THE ATLANTA CONSTITUTION.

VOL. XXXIX—No. 251 ATLANTA, GA., THURSDAY MORNING, FEBRUARY 21, 1907—SIXTEEN PAGES. PRICE FIVE CENTS.

POSTAL MEN ARE GRANTED MORE MONEY

Postoffice Appropriation Bill Is Finally Passed by the House.

STRICKEN INCREASES RESTORED BY THE HOUSE

Bill As Finally Passed, Provides Increase in Pay for 90 Per Cent of Men Concerned in Handling Mails.

Washington, D.C., February 20.—The postoffice appropriation bill, the largest ever reported from the committee on postoffices and post roads, passed the house today. All the provisions relating to increased pay, affecting 90 per cent of the postal employees, which yesterday were stricken out on points of order, were today restored to the bill. This action was accomplished by a rule presented by the committee on rules after the bill had been reported to the house by the committee of the whole.

Mr. Clayton, of Alabama, presented an amendment providing that fourth-class postoffices should not be discontinued unless fifteen days notice had been given to the representative or delegate in congress from the district in which such postoffice is located. The amendment was ruled out on a point of order.

Macon Shoots in His Points.

When the item appropriating $17,439,000 for the pay of employees of the railway mails was reached Mr. Macon, of Arkansas, made the point of order against the paragraph that it increased salaries.

Mr. Overstreet, of Indiana, in charge of the bill, earnestly protested against the point for the reason that if the appropriation be stricken out it would do away with the railway mail service and cripple the entire postal system.

Mr. Macon said that it was mighty strange how some persons could make points of order, even to the extent of protecting the railroads; he made a point of order clearly within his right and for the purpose of protecting the public treasury he was criticised and even condemned. He protested against such actions. The point was sustained.

Fitzgerald Retaliates.

Mr. Fitzgerald, of New York, in conformity with his pledge of yesterday, growing out of his controversy with Mr. Macon, of Arkansas, made a point of order against the paragraph increasing the pay of rural free delivery carriers and the chair sustained the point.

Mr. Murphy, of Missouri, made a point of order against the provision for an investigation of the postoffice department by a commission of senators and members, but withdrew it in response to the urgent solicitations of Overstreet, of Indiana, and Moon, of Tennessee, but he had no sooner withdraw it than it was renewed by Mr. Macon. Mr. Macon made a speech, explaining his position and then withdrew his point of order, saying that he did so out of deference to the great unanimity with which the legislation is demanded. Applause followed this announcement and the remaining portion of the bill was read and adopted.

The committee of the whole then rose and Mr. Currier, of New Hampshire, reported the bill to the house with the amendments which were adopted.

Stricken Clauses Restored.

Before the bill was put upon its final passage, Mr. Dalzell, of Pennsylvania, from the committee on rules, reported a rule restoring all the paragraphs stricken out yesterday having relation to the increase in salaries of clerks in first and second class offices, city and rural carriers and railway mail clerks and making a number of important changes from the bill as reported to the house to the committee on postoffice and post roads.

By the terms of the amendments, seven grades of clerks are established with salaries ranging from $600 to $1,200. City letter carriers are divided into five grades, with salaries ranging from $600 to $1,100. The $700 salaries being omitted. Railway mail clerks are divided into six grades below that of the chief clerk, salaries in each grade being increased $100, and ranging from $800 to $1,700. The maximum salary is fixed at $840 for rural carriers.

Sick Leave for Mail Clerks.

Two new provisions are added, one providing that the postmaster general may, in his discretion, allow a railway mail clerk thirty days' sick leave in any fiscal year with pay, his duties to be performed without expense to the government during the period for which he is granted leave, and the other that carriers who on June 30, 1907, are regularly employed at $800 per annum shall be promoted to the fourth grade upon satisfactory evidence of their efficiency during the last one year's service.

Mr. Williams, of Mississippi, the minority leader, said that his side was in favor of the substantive legislation recommended by the rules committee, but to be consistent the democratic side would have to vote against the adoption of the rule because it curtailed debate.

The rule was adopted without division. The bill was then engrossed, read and passed.

Ambassador Nabuco Speaks.

Buffalo, N. Y., February 20.—Joaquin Nabuco, ambassador for Brazil, was the guest of the Liberal Club here tonight. Taking as his topic, "Trade Relations Between North and South America," Mr. Nabuco reviewed the rapid strides towards continental fraternity in the western hemisphere, and prophesied even closer relations between the republics of the two Americas.

FINANCIAL ADVENTURES OF SENATOR JOE BAILEY AS RELATED BY HIMSELF

He Continues the Story of His Money Deals to Investigating Committee.

BAILEY WAS INVOLVED WITH MANY FINANCIERS

And Admits He Profited Largely, But Said All His Deals Were Honorable—Denounces His Opponents As a Lot of Liars.

Austin, Tex., February 20.—Before the investigating committee of the house and senate today, United States Senator Joseph W. Bailey continued the story of his financial deals with John H. Kirby, the Texas millionaire lumberman; S. G. Bane, president of the Seaboard National bank, of New York; Henry Clay Pierce, president of the board of directors of the Waters-Pierce Oil Company; B. F. Yoakum, who is at the head of two railroad systems, and with various other financiers.

One of his most important statements was that he had been asked by the Standard Oil officials in New York immediately after the Beaumont oil field boom, to give them an opinion as to what the opportunities were for them to reenter the state again and do business.

"I gave them a written opinion in which I stated that if they attempted to do business in the state they would be put in the penitentiary, and their property absorbed in fines and penalties," said Senator Bailey.

Bailey,s Financial Adventure.

Senator Bailey told an interesting story of his adventures in the financial world and firmly maintained that all of his acts and deeds had been honorable and above reproach.

Senator Bailey told of his efforts to assist his client, J. H. Kirby, in regaining his stock from Patrick Calhoun, of Wall street, and stated that the $156,000 he borrowed was because the Kirby Lumber Company could not legally assume this obligation. He stated that Henry Clay Pierce gave his written guarantee for the payment of this sum of money.

J. D. Johnson, several weeks ago started to testify that this money was borrowed by Mr. Bailey for the purpose of buying the Southwestern Oil Company in Texas, but he was interrupted by the senator, who objected to the evidence. Bailey's claim is that he used this money to assist the Kirby Lumber Company, and not to purchase an oil company for himself in Texas.

The explanation of his former oil interests in Texas was lengthy and more exhaustive in detail. Senator Bailey denied most emphatically that he had conducted an oil business in Texas in connection with the Waters-Pierce Oil Company or the Standard Oil Company. The concern which he took over on a debt was known as the Southwestern Oil Company, a subsidiary concern to the Houston Oil Company, this latter company having a timber contract with the Kirby Lumber Company.

Bailey Got $5,000 for Writing Charter,

S. G. Bane, president of the Seaboard National Bank of New York, the senator said, paid him $5,000 to not only draw a charter for the Securities Oil Company, but also to draw up the mortgage amounting to about $2,500,000. "A New York lawyer would have charged him twice as much," said Senator Bailey.

B. F. Yoakum, he explained, had purchased shares of the Kirby Lumber Company stock upon his solicitation. These shares were transformed to the Frisco railroad.

Senator Bailey went into details regarding his attorneyship of the Tennessee Construction Company. "There was serious apprehensions," he said, "that the Tennessee Central railroad would be thrown into the hands of a receiver again. I made an inspection of the railroad. I went there with, as I thought, an expert accountant. I went back to Mr. Pierce and others interested and told them that it would not be advisable to foreclose on the railroad and take charge of it. I thought the Construction Company should sell its stock to the Southern railway and Illinois Central. I thought that Nashville should have more than one railroad. I was urged to sell the railroad bonds, and I did it. I think the bonds were sold in July, 1905, giving Nashville needed railroads. The city of Nashville had subscribed $1,000,000 for the building of this railroad. I consulted a number of men who were interested in the city's welfare, and they favored my plan. The collieries still belong to the Tennessee Construction Company.

Bailey Denies Disguising Himself.

"Did you ever change your clothes and disguise yourself?" asked Mr. Odell, of the committee.

"No," was the reply. "During my trip over the Tennessee Central system, I stopped at many places along the line and my visits were reported." Continuing he said:

"St. Louis people were interested in the railroad and St. Louis papers were full of it. The people of Nashville were so grateful that they had two public banquets, one each for the Southern railway officials and the other for the Illinois Central. This was not a dollar's worth of securities turned over to me. My duty was to try to do something with the property if I could."

Senator Bailey denied that he had ever represented Adolphus Busch in any transaction. "I have not concluded my attorneyship with the Tennessee Construction Company," said Senator Bailey. "There are some matters that ought to be engaging my attention right now."

Senator Bailey said there was not a shadow of truth that he had accepted

Continued on Page Two.

FRENCH CRUISER SINKS STEAMER

The Kleber Rams Fruit Ship Hugoma at New Orleans.

Seven Members of the Crew of the Fruit Steamer Are Missing—The French Warship Was but Slightly Damaged.

New Orleans, La., February 20.—In hazy weather the French cruiser Kleber tonight rammed and sank the American fruit steamer Hugoma in the Mississippi river just off the center of the city. Captain Lewis, of the Hugoma, said that seven coal passers and firemen had been drowned on his vessel. Most of them were Japanese. The cruiser was but slightly damaged.

The Kleber, just arriving from Havana, was rounding the sharp turn which gives New Orleans the name of The Crescent City, and the Hugoma, drifting with the six-mile eddying current of present flood water, turned directly into the man of war's path. Captain Lewis, of the Hugoma, says that his signal was mistaken by the warship. The latter struck the fruit ship amidships on the port side nearly cutting the vessel in two and within five minutes the Hugoma plunged to the bottom in more than one hundred feet of water.

Several of her crew scrambled upon the bows of the cruiser before the latter backed free, while others lowered boats and one or two jumped into the river. The launching of boats was extremely difficult, for when they struck, the Hugoma rolled far to starboard, remaining there until the cruiser backed, when the fruit ship immediately listed far to port and began to go down.

The Hugoma was bound from Porto Rican ports, carrying over 18,000 pockets of rice, nearly 3,000 sacks of flour and a consignment of cross ties. The vessel was of small tonnage and was built in 1901 at Wyandotte, Mich.

The Hugoma carried 26 men including officers, and she had no passengers.

On board the cruiser Kleber were Paul Lefaivre, French minister to Cuba, and Admiral Thierry, commander of the Atlantic division of the French navy. The commander of the cruiser said that the Hugoma was responsible for the collision, having attempted to cross the man-of-war's bows. A ferry boat had passed between the two vessels shortly before they struck.

NEW ORLEANS WILL FIGHT

To Share in the Steamship Service to Panama.

New Orleans, La., February 20.—Mayor Behrman and the New Orleans Progressive Union today organized a movement to lay directly before President Roosevelt the claim that New Orleans, as the gateway of the Mississippi Valley and middle west to Panama, should divide with New York the service of the Panama railway steamers Louisiana's congressmen were instructed to do this and a communication was also addressed to the proesident.

In reply to a statement of Mr. Shonts, yesterday, that Mobile wants Panama steamers, the Louisiana congressmen were given a telegram of Secretary Lee, of the Mobile chamber of commerce, saying that that body had made no formal request for the government ships, but has adopted resolutions that gulf ports should not be discriminated against.

TRIED TO COMMIT SUICIDE.

Mrs. Ella Shivers, of Macon, Shoots Herself.

Macon, Ga., February 20.—(Special.)—Mrs. Ella Shivers lies dangerously wounded at a house on Third street, here, the result of a decision on her part to end her life this morning.

Without stating her troubles, she secured a revolver, aimed it at her heart and fired. The ball ranged above the vital organ and came out in the left shoulder. Medical assistance came and she has improved, but may die. She is 22 years of age; has been married and divorced, and evidently sought death in preference to the remorse her life has heaped upon her during the past few years. South Macon is the home of her childhood.

Syndicate Buys Jamestown Island.

Richmond, Va., February 20—Jamestown island, comprising 1,600 acres, has been purchased by a syndicate. The acquisition carries ownership of the island, with the exception of about twenty acres, the property of the Historical Society of Virginia.

The purchase price could not be learned today. Several Norfolk capitalists are said to be members of the syndicate.

Sanders Confirmed as Judge.

Washington, February 20.—The senate today confirmed the nomination of Eugene D. Sanders, of Louisiana, to be United States district judge for the eastern district of Louisiana.

BARBARIC PRISON IN NEW JERSEY.

NEW YORK, February 20.—A bill was introduced in the legislature at Trenton yesterday to abolish underground dungeons at the state prison. This is the result of a movement started by Mrs. Florence Maybrick, who visited the prison recently. Mrs. Maybrick declared that New Jersey is the only state in the union which retains this trace of barbarism.

MORMON SMOOT KEEPS HIS SEAT IN THE SENATE

Forty-Two Senators Voted for Smoot and Twenty-Eight Against Him.

SMOOT NOT PRESENT DURING THE VOTING

Dubois, During the Debate, Gave the Polygamous Genealogy of Smoot. Beveridge Spoke in Favor of Smoot.

By John Corrigan.

Washington, D. C., February 20.—(Special.)—When the vote on Reed Smoot was taken in the senate today, resulting in permission for him to retain his seat as a senator from Utah, by a vote of 43 to 28, the galleries were packed with the largest assemblage that has filled them this session.

Great interest in the three ballots taken by the senate was manifested, as the crowd had waited for five hours, listening to the argument and awaiting the result.

The overwhelming preponderance of visitors were women. Indeed their attendance whenever the case of Smoot was up for debate, has been most noticeable.

In the audience were representatives of a number of prominent women's organizations, which have been active in circulating and having presented petitions of remonstrance against Mr. Smoot. These women secured many thousands of signatures to their petitions, which were sent to the senate in elaborately bound volumes.

Democrats Generally Against Smoot.

Senators Bacon and Clay of Georgia, Tillman and Latimer of South Carolina, and the democrats generally, voted for expulsion. The republican defenders of Smoot sought to correct the statements that he had practiced polygamy, and several addresses by Senators Beveridge, Knox, and others, have been made in his support. Senator Bacon declared his reason for voting against Smoot was that, while probably not a polygamist himself, he was an apostle and member of the governing body of the Mormon church, and as such, countenanced polygamy, and favored a union of church and state.

Throughout the entire speech-making, Senator Smoot listened attentively, but when the voting began, he retired to the republican cloak room, and there awaited the result.

As 4 o'clock arrived, when, by agreement, the voting was to begin, Senator Hopkins offered his amendment to the committee resolution, and it was adopted. Under the amendment a two-thirds vote would have been necessary to carry the resolution, which declared that Mr. Smoot is not entitled to his seat.

The Vote On the Resolution.

Senator Carmack then offered a substitute for the amended committee resolution, a simple resolution declaring that Senator Smoot should be "expelled." The effect of this would be to displace the committee resolution if adopted, and it was defeated.

Then came the vote on the committee resolution as amended, which was as follows:

"Resolved, two-thirds of the senators present concurring therein, that Reed Smoot is not entitled to a seat as a senator of the United States from the state of Utah."

Although it was a foregone conclusion that the resolution would fail, and thus end the long fight against the Utah senator, the roll call contained some surprises. Of the forty-two votes in favor of Senator Smoot, three were cast by democrats. They were Messrs. Blackburn, Clark, of Montana, and Daniel. Senator Teller was paired in favor of Smoot. Of the twenty-eight votes against Mr. Smoot, nine were republicans.

Smoot Patted on Back.

At the conclusion of the voting there was a rush of republican senators to the cloak room to congratulate Mr. Smoot. A large number of members of the house followed, and there the senior Utah senator was patted upon the back, and his hands were shaken in hearty fashion. On the floor of the senate and in the galleries it was many minutes before order could be restored.

In the debate Mr. Dubois took direct issue with Senator Knox's recent statement:

"Polygamy in Utah has ended."

"Five out of the twelve apostles have gone into it since the manifesto," asserted Mr. Dubois. "The president of the church performed the ceremony between an apostle and his fourth wife," he added.

Smoot's Polygamist Ancestry.

Turning his attention to Senator Smoot, Mr. Dubois remarked:

"Senator Smoot is the son of a polygamist. His father had four wives. When he reached the age of manhood he married a polygamist child, his wife being the daughter of a fourth wife of her father. I would not say this if it hurt the feelings of the senator. It does not. No one in Utah will blame him for it. Many will honor him."

Concluding Mr. Dubois declared there were not ten senators who would vote for Reed Smoot if they had read the testimony.

"But I know that strong influences are at work here. The president of the United States is the open friend of the senator from Utah. You all know it. The country knows it. He wants him seated. You have got the Mormon vote. You have every one of them, my friends, on the republican side. But it has cost you the moral support of the Christian women and men of the United States."

Applies for Charter.

Flovilla, Ga., February 20.—(Special.)—W. T. Smith and associates have applied to council for a charter to put in an electric plant for the purpose of lighting the town and running electric cars to and from Indian Spring.

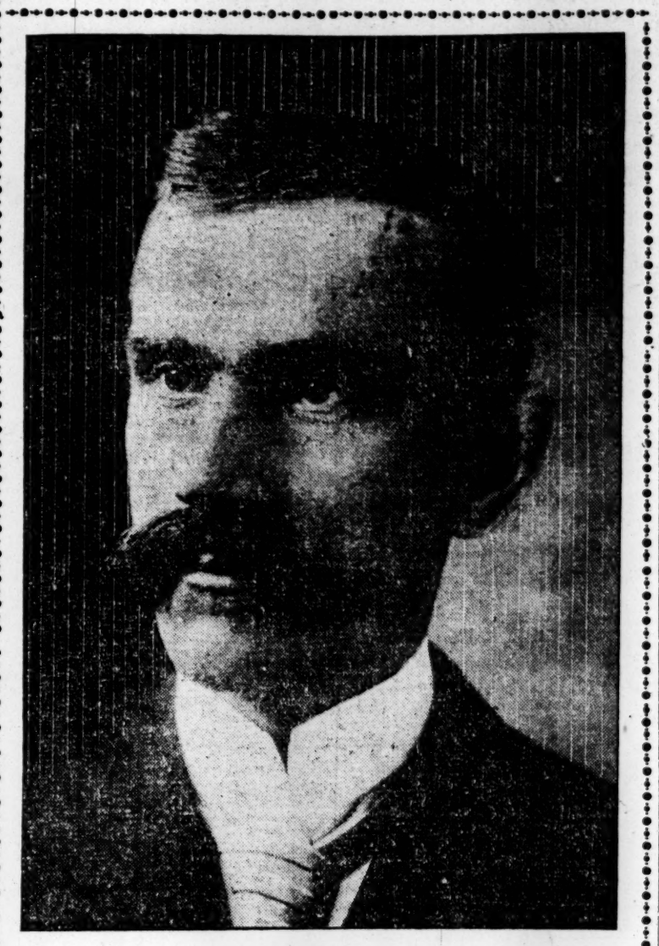

REED SMOOT, OF UTAH.
The United States Senate Has Refused to Unseat Him Because of His Mormonism.

IN SUBTERRANEAN CELL THIRTEEN MEN ENDURED TORTURE FOR MANY HOURS

NEW YORK, February 20.—After being imprisoned for more than eight hours in a tiny circular chamber in the McAdoo tunnel under North river, thirteen tunnel workers were taken out today in a serious condition. Their experience had been a harrowing one, as, when the door of their subterranean cell jammed, they were powerless to aid themselves, and were compelled to listen for hours to the tapping of chissels and the clink of hammers, wielded by those who sought to save them. All this time the men were under the intense air pressure which is maintained in the lower levels of the tunnels and it is feared that many or all of them may suffer from "bends" or caicson disease as a result of their long exposure. Ordinarily, the men remain under the high air pressure only three and one-half hours. As the thirteen men had just completed their regular tour and were preparing to leave the tunnel when caught, they were under pressure continuously for nearly twelve hours.

TRAPPER MESSER DIES AT THE AGE OF 114 YEARS

CHARLOTTE, N. C., February 20.—Frederic Messer, the south's oldest citizen, famous as a hunter and trapper before civilization blazed a trail across the Blue Ridge mountains, is dead at his home, in Haywood county, at the age of 114 years, 6 months and 5 days.

Messer was born August 12, 1792, in Lincoln county, and in early life, when western Carolina was an unexplored wilderness, peopled by the Cherokees, he located in the mountains 21 miles from what is now Waynesville, the county seat of Haywood county, there pursuing his wild vocation of hunting and trapping. He was hale and vigorous up to within a few months of his death, frequently walking to Waynesville to attend the county court, and once every year, on his birthday, swimming the Pigeon river, which runs by his mountain home. He married a woman of Wilmington, this state, who bore him nine children, and lived to the age of 84. But one child, now a woman 90 years old, survives him. His age is established by authentic records.

He used tobacco and the corn whisky of the mountains, in moderation, all his life, and attributed his great longevity to his regular sleeping and waking hours, most of which were spent out of doors.

SHE BEGGED FOR A POISON TO END MOTHER'S AGONY

CINCINNATI, February 20.—Anna Hall, of this city, said yesterday that she had written a letter of sympathy and commendation to Mrs. Lottie Wallau, of New York, under arrest on the charge of murdering her mother, Mrs. Ringe. Miss Hall is the daughter of the Arctic explorer, Professor Charles Hall, who lost his life in an expedition many years ago She is widely known as an advocate of relieving the suffering of the incurably sick, or injured through administering painless but death-dealing potions, having introduced a bill to that effect in the Ohio legislature. "I know just how Mrs. Wallau suffered watching the agony of her beloved mother," said Miss Hall. "I passed through that terrible ordeal six years ago. If I could only have obtained an anesthetic I should have administered it to my own mother myself.

"On my knees I begged the doctor to give me a drug that would end my mother's anguish, offering to sign any and all papers exonerating. While refusing me, he said my theory was right, only it was one thousand years ahead of the times."

CASE LIKE THAW'S DRAWS NEW RULING IN KENTUCKY

FRANKFORT, Ky., February 20.—A case similar in many respects to that of Harry K. Thaw, now being tried in New York, was the occasion for a new ruling by the Kentucky court of appeals today. In reversing a judgment sentencing James A. Shipp of Taylor county to life imprisonment for killing J. A. Smith of Campbellsburg, for alleged improper relations with Shipp's wife, the court holds that it was competent for the defendant to tell the jury of a confession to Shipp by the wife regarding her relations with Smith. The confession, he says, she made to him two days before the killing. The court decided that it was not competent to prove her chastity as rebutting the idea that she would have made such a confession to her husband. Shipp avers he killed Smith on sight after hearing the story from Mrs. Shipp's lips.

A new trial is ordered.

PLAYGROUNDS FOR CHILDREN ADVOCATED BY ROOSEVELT

WASHINGTON, February 20.—President Roosevelt in a letter addressed to Cuneo H. Randolph, president of the Washington Play Grounds Association, strongly commended the renewed interest in play and play grounds throughout the country. He advocates municipal provision for play grounds "for every child as much as schools," these to be within easy walking distance of every boy and girl and properly supervised by the cities. He urged cities to secure the available grounds at once in order to avoid the necessity of later demolishing blocks of buildings to secure such space. President Roosevelt says in this letter in part:

"Play at present is almost the only method of physical development for city children and we must provide facilities for it if we would have the children strong and law-abiding. We have raised the age at which the child may go to work and increased the number of school years. These changes involve increased expense for parents with decreased return from the child. If we do not allow the children to work we must provide some other place than the streets for their leisure time. If we would have our citizens content and law-abiding we must not sow the seed of discontent in childhood by denying children their birthright of play."

EVELYN THAW GETS NO MERCY FROM JEROME

District Attorney Inquiring Into Minutest Details of the Girl's Life.

YOUNG WOMAN IS COOL UNDER JEROME'S FIRE

She Keeps Her Wits About and Fences Cleverly With Her Husband's Prosecutor—White Put Money in Bank for Evelyn.

New York, February 20.—In continuing his cross-examination of Mrs. Evelyn Nesbit Thaw today at the trial of her husband, District Attorney Jerome brought out the fact that in 1902, Stanford White deposited the sum of $1,350 with a New York trust company with instructions that it should be paid to the Nesbit girl at the rate of $25 a week. Mrs. Thaw frankly admitted receiving a number of checks from the trust company, but she would not admit that there was a provision that she could receive the money only when out of employment. The prosecutor spent nearly the entire afternoon in trying to make Mrs. Thaw admit that this was true, but as often and in as many ways as he put the question to her, she gave the one answer:

"I don't remember."

Jerome Didn't Spare Girl.

Mrs. Thaw's inability to remember a number of other things about which Mr. Jerome questioned her, was by far the most material element in the cross-examination. The district attorney delved into the witness' past life with a familiarity as to details and a store of general knowledge which at times seemed to amaze all who heard, not excepting the defendant's counsel themselves.

Mr. Jerome indicated early in the questioning that he had nt disposition to spare Mrs. Thaw's feelings in any way whatever. He interrogated her most pointedly as to her men acquaintances of the past. He laid especial stress upon her acquaintanceship with James A. Garland, who figured for the first time in the case. Mrs. Thaw said she knew Garland before she met White.

"Weren't you named as co-respondent in the Garland divorce case?" asked Mr. Jerome.

Mrs. Thaw was shaking her head when Mr. Delmas sprang to his feet with an objection. He demanded that the record of the divorce case be brought into the court that it might speak for itself. Justice Fitzgerald overruled the objection, but Mr. Jerome withdrew the question.

She Denied Posing in Nude.

Mr. Jerome questioned the witness about her manner of posing for artists and brought from her a denial that she ever posed in the nude. Mr. Jerome was insistent for details on the subject. He did not mince words. Many photographs of Mrs. Thaw were in evidence. Mr. Jerome, during the morning session plied the young woman with questions as to what disposition she had made of the letters written to her by Stanford White.

THE WEATHER.

Georgia—Fair Thursday and Friday; colder Friday; fresh and variable winds.

Local Data.

Highest temperature	54
Lowest temperature	35
Mean temperature	44
Normal temperature	48
Precipitation 24 hours	.01
Deficiency since 1st of month	.32
Deficiency since January 1	4.27

From Various Stations.

Stations and State of Weather.	Temperature. 7 p. m.	Temperature. High.	Rain, 24 hours inches.
Atlanta, clear	48	54	.00
Abilene, pt. cloudy	68	76	.00
Augusta, cloudy	44	56	T.
Boston, snow	32	36	.12
Buffalo, cloudy	38	44	T.
Baltimore, cloudy	36	40	.00
Charleston, cloudy	44	62	T.
Charlotte, clear	36	40	.02
Chattanooga, clear	50	56	.00
Chicago, cloudy	26	32	.08
Cincinnati, cloudy	34	50	.01
Corpus Christi, clear	64	70	.00
Detroit, snow	20	32	.42
Dodge, clear	58	66	.00
Galveston, pt. cloudy	62	68	.00
Huron, cloudy	10	18	.01
Jacksonville, clear	60	68	.00
Jupiter, clear	68	76	.00
Kansas City, snow	30	44	.04
Knoxville, clear	46	52	.00
Los Angeles, cloudy	62	74	.00
Memphis, clear	56	58	.00
Mobile, clear	58	64	.00
Montgomery, clear	54	60	.00
New Orleans, clear	62	64	.00
New York, cloudy	34	38	.00
North Platte, cloudy	34	50	.00
Omaha, snow	20	30	.16
Palestine, clear	66	72	.00
Portland, Me., snow	28	32	T.
Raleigh, pt. cloudy	32	38	.28
Rapid City, snow	14	28	.10
Savannah, cloudy	50	66	.00
San Francisco, cloudy	58	60	.00
Seattle, pt. cloudy	50	52	.01
St. Louis, cloudy	34	48	T.
St. Paul, clear	10	16	.00
Tampa, clear	58	70	.00
Thomasville, clear	52	64	.00
Vicksburg, clear	56	62	.00
Wilmington, cloudy	38	54	.02

T indicates inappreciable rainfall.

J. B. MARBURY,
Section Director.

Veteran of the Civil War

MR. C. H. CADY.

Mr. C. H. Cady, 64 years old, of Worcester, Mass., a veteran of the Civil War, has been made vigorous and strong by Duffy's Pure Malt Whiskey, the World's greatest tonic stimulant.

Thousands of men and women—like this veteran—have been cured by this great medicine, and cannot say too much in praise of it.

Mr. Cady says: "I am a veteran of the Civil War, served three years, and am 64 years of age.

"I take DUFFY'S PURE MALT WHISKEY before each meal and find it the best of appetizers. I think that there is nothing better for a man getting on in years. I am a temperate man and only use your product as a medicine and only at such times as I need it." C. H. Cady, 381 Park Avenue, Worcester, Mass., Sept. 1st, 1906.

Duffy's Pure Malt Whiskey

It is recognized everywhere as the unfailing specific for the cure of consumption, nervousness, typhoid malaria, every form of stomach trouble, all diseases of the throat and lungs, and all run down and weakened conditions of the brain and body. It restores youthful vigor to the old by nourishing and feeding the vital forces of life, and maintains the health and strength of the young. It is a food already digested. It is prescribed by doctors of all schools, is used in all the leading hospitals of the world, and is recognized as a family medicine everywhere. It is absolutely pure. Medical advice and a valuable illustrated booklet on diseases sent free. Our guarantee is on every bottle.

ABSOLUTELY PURE & UNADULTERATED — TRADE MARK

Duffy's Pure Malt Whiskey is sold by all first-class druggists, grocers and dealers, or direct, in sealed bottles only. Price $1.00. See that the "Old Chemist" trade-mark is on the label. Look for it carefully, and refuse substitutes. It will cure you after all other remedies have failed. Duffy Malt Whiskey Co., Rochester, N. Y.

Some, she said, had been destroyed, and some she had given to her husband.

In the middle of the district attorney's examination with regard to the letters and when he was pressing for an answer as to what had become of some of them, Thaw leaned far over and whispered to his counsel in a voice audible to those nearest him:

"Stanford White stole them."

Attorney O'Reilley thereupon said aloud:

"Stanford White got them."

"If counsel desires to testify, we will be very glad to have him to do so," Mr. Jerome remarked sarcastically. Later Mr. Jerome indicated that he had in his possession a number of letters written by Stanford White to Evelyn Nesbit, saying he would show her the letters to see if they would not brighten her memory a bit. He changed his mind, however, and the letters were not produced.

Mother and Brother Against Evelyn.

Mr. Jerome demanded that Thaw's counsel deliver to the court the Stanford White letters they have in custody, but they made no response. Mr. Jerome was assisted materially in his cross-examination by typewritten statements made by Mrs. Thaw's mother and by Howard Nesbit, her brother. He consulted the statements from time to time and Mr. Delmas let this fact become known to the jury by remarking upon it.

Mr. Jerome's cross-examination may require several days yet. He jumped about today from one part of Mrs. Thaw's story and one period of her life, to another in a way that baffled any attempt to tell how far he had progressed with his attack. He apparently intends to take advantage of the ruling of yesterday, which allows him wide latitude in testing the credibility of the witness. Mr. Delmas, contrary to expectations, interposed few objections. He is evidently preparing, however, for an extended redirect examination and this, together with Mr. Jerome's cross-examination on the re-direct, promises to keep the prisoner's wife on the witness stand for an indefinite period.

Mrs. Thaw seemed perfectly self-poised at every stage of the cross-examination. At times her voice trembled perceptibly, but almost always it was clear and emphatic. She fenced with the prosecutor continuously, corrected him at times as to assumptions drawn from previous answers, and occasionally told him his questions were entirely too long to permit of a proper answer. The young woman seemed to be swayed by the district attorney's mood. When his voice was soft and purring, and perhaps insinuating, she answered him in the same low tone, when Mr. Jerome would become aroused and snap questions at her in a loud voice, she replied in kind. When the prosecutor would persist with a question she had answered two or three times, Mrs. Thaw would finally reply with an emphasis on each word, speaking slowly, distinctly and defiantly.

The defendant was always alert to catch every word. He seemed impatient at times at some of the questions put by the prosecutor and kept up a running fire of whispered comment with his attorneys.

Evelyn Smiled at Thaw.

Evelyn Nesbit Thaw was dressed today precisely as she has been on every day since the trial began, even to the little black bow tie. Her face was slightly flushed as she took her place in the witness chair with her usual little smile at her husband. Mr. Delmas moved his chair inside the rail, and seated himself beside the witness box. When Mrs. Thaw saw him she smiled faintly, and then turned her eyes to the district attorney, who sat before her. The district attorney began by showing Mrs. Thaw a photograph of herself taken in a kimono, and asked her if she could recall the date of the photograph.

"I think it was taken in 1904."

Mr. Jerome, by his next few questions, indicated that he did not intend to spare the feelings of the young woman in any way.

He interrogated her sharply as to the dress when she was posing for artists in Philadelphia and New York.

"Was there any exposure of the person, or did you wear the so-called artistic draperies?"

Evelyn's Posing Costume.

"I would not say that," replied the witness. "I posed in a Greek dress and a Turkish costume."

Mr. Jerome persisted with questions as to the exposure of the person, and Mrs. Thaw replied:

"I posed with low-neck draperies after I was on the stage."

"Have you any letters from Stanford White?"

"I did have."

It developed that the forty-two letters introduced yesterday and identified by Mrs. Thaw, were written by Stanford White to another girl.

"Where are Stanford White's letters?"

"Mr. Hartridge has some of them."

Mr. Jerome demanded the production of the letters. Thaw's counsel made no response. Mr. Jerome proceeded.

"Did you give those letters to Mr. Hartridge?"

"No."

She Gave Thaw White's Letters.

"Who did?"

"Mr. Thaw."

"You gave them to your husband?"

"Yes."

She testified that she gave fourteen letters to Mr. Thaw in Paris in 1903. Afterwards she received them from Thaw's valet and gave them to Thaw again, presumably after he had shot White. All of these letters, she said, were received from White while she was abroad in 1903 and were given to Thaw. She also gave him some letters, she could not remember how many, which had been received before that time.

Mrs. Thaw fenced with the district attorney quite skilfully at times, keeping her wits well about her.

When Mr. Jerome would ask occasionally a very pointed question, evidently for the purpose of tripping up the witness, Mrs. Thaw would reply with an emphatic nod of her head: "I didn't say that."

Mr. Jerome asked what Mrs. Nesbit thought about her daughter going on the stage.

"Mamma said I ought not to go out without her," replied the witness. "She said the show was all right, but she ought to go along."

Edna Goodrich Brought In.

"Your mother came for you every night?"

"Yes, until I met Stanford White."

"Who introduced you to White?"

"Edna Goodrich.

"During the time you were in the Florodora company, had you ever been out?"

"Yes, with mama and Mr. Garland—Mr. James A. Garland."

"Your mother was not pleased with Mr. Garland's attentions to you?"

"Yes—she was pleased.'

"He was a married man?"

"Yes."

"You went yachting with him?"

"Yes, mama and I went on Saturday."

"Is it not true," went on Jerome, reading from a paper, "that in the spring of 1901, so far as your relations with your mother were concerned, that you were getting unruly, that your mother still stuck by you, that a married man——"

At this point Mr. Delmas interposed an objection to Mr. Jerome's reading from what he termed a statement by Evelyn Thaw's mother.

"If the learned district attorney wants the mother's testimony in, he should produce her on the stand," he said.

"I'd like to, but you know that it is impossible. You know where she is," said Mr. Jerome.

Evelyn Stamps Her Foot.

The question regarding Evelyn becoming unruly was allowed to stand.

"No," she answered, decidedly.

"Is it not true that the married man was James A. Garland, and that he was getting a divorce, and that you and your mother frequently quarreled about him?"

"No, indeed." Mrs. Thaw drew herself up indignantly and stamped her foot.

"Were you made a corespondent in Mr. Garland's divorce suit?"

Mr. Dalmas objected. The records, he said, was the best evidence.

Mr. Jerome withdrew the question.

Mrs. Thaw identified pictures handed her as having been taken at the Twenty-second street studio on the day when she was there with Stanford White all day being photographed. Some of these were additional copies of the famous picture in which, dressed in a kimona, she posed on a white bear skin.

Mr. Jerome exhibited the photographs freely.

Mr. Jerome formally offered the photographs in evidence, and the pictures were handed to the jurors, who examined them closely, nodding to each other.

Mr. Jerome next introduced in evidence sixteen checks, each for $25, the indorsements on which also were identified as in Mrs. Thaw's handwriting. One of the checks bore the indorsement of "Mrs. W. S. Nesbitt," and another the indorsement of "Mrs. E. F. Nesbit," in addition to the signature of Evelyn Florence Nesbit.

After the recess Mr. Jerome continued to question the witness on the subject of the money in the Mercantile Trust Company, endeavoring to have her admit that she knew she was entitled to draw against the fund when not employed, but Mrs. Thaw continued to parry the question. To question after question she merely replied: "I don't remember."

Mr. Jerome then read a letter signed by her to the trust company, in which Evelyn Nesbit asked that her money be sent her, as she was not working. Even this did not refresh her memory. She said she thought the letter was dictated by White, and probably signed by her, as he often did that when money matters were involved.

Evelyn's Estimate of Women

Mr. Jerome then began to ask questions as to the witness' belief in the general chastity of women, as based on White's statement to her that most women were unchaste. Mrs. Thaw said she had believed this at first, but later doubted it. Mr. Jerome then questioned as to the books she had read and other things tending to show her moral training and her estimate of her own morality.

Mr. Jerome asked:

"Were you ever instructed in the Scriptures—the Bible?"

"Slightly."

"Did you ever attend church"

"Slightly."

"Did you ever attend Sunday school?"

"Slightly."

"What denomination?"

Churches Attended by Evelyn.

"I don't remember—I went once to a Methodist church, I think, and to a Presbyterian church, and once to a German church of some sort."

"In rejecting Thaw in Paris had you anything in mind other than your own unworthiness?"

"No."

"Did you consider yourself different or better than other women?"

"No, sir."

"Or worse?"

"No, sir."

Mr. Jerome then questioned Mrs. Thaw closely as to the exact date of her terrible experience with Stanford White. She was unable to fix the exact day of the week or month

In the midst of this line of questioning court adjourned until tomorrow with the cross-examination unfinished.

MENACING LETTER FOR THAW JUDGE

NEW YORK, February 20.—Justice Fitzgerald, who is presiding at the Thaw trial, received a threatening letter yesterday. It was sent from St. Louis and accused the jury of siding with Jerome against Thaw. The writer threatened to kill Justice Fitzgerald and District Attorney Jerome if Thaw is convicted.

DOUBT IS CAST ON THAW'S WILL.

PITTSBURG, PA., February 20.—Attorney John McCleav today admitted that he drafted Harry K. Thaw's first will, and that he was asked to go to New York to testify in the defense of the Pittsburger charged with Stanford White's murder, but that he had refused. Attorney McCleav gave it as his opinion, that Thaw was perfectly sane when he drew up the instrument. He said he knew nothing about the codicil offered in evidence Monday, and declared he failed to recognize any portion of the will which he had written, as published in the newspapers yesterday.

A GOOD BREAKFAST.

Some Persons Never Know What It Means.

A good breakfast, a good appetite and good digestion mean everything to the man, woman or child who has anything to do, and wants to get a good start toward doing it.

A. Mo. man tells of his wife's "good breakfast" and also supper, made out of Grape-Nuts and cream. He says:

"I should just like to tell you how much good Grape-Nuts has done for my wife. After being in poor health for the last 18 years, during part of the time scarcely anything would stay on her stomach long enough to nourish her, finally at the suggestion of a friend she tried Grape-Nuts.

"Now, after about four weeks on this delicious and nutritious food, she has picked up most wonderfully and seems as well as anyone can be.

"Every morning she makes a good breakfast on Grape-Nuts eaten just as it comes from the package with cream or milk added; and then again the same at supper and the change in her is wonderful.

"We can't speak too highly of Grape-Nuts as a food after our remarkable experience." Name given by Postum Co., Battle Creek, Mich.—Read the little book, "The Road to Wellville," in pkgs. "There's a Reason."

Hood's Sarsaparilla

Has surpassed all other medicines in merit, sales and cures.

Its success, great as it has been, has apparently only just begun.

It has received by actual count more than 40,000 testimonials in two years.

It purifies the blood, cures all blood diseases, all humors and all eruptions

It strengthens the stomach, creates an appetite and builds up the whole system.

It cures that tired feeling and makes the weak strong.

In usual liquid form or in chocolated tablets known as **Sarsatabs.** 100 doses $1.

SMOOTH ARTIST RAISED BILLS

Hull Had Government Experts Guessing on His Doctored Currency.

That billraiser, T. M. Hall, who was detected in the act of passing a doctored currency dollar in Athens a few days ago, where he is now resting from his labors in the Clark county jail, appears to have worked generally, promiscuously and successfully throughout the state.

Since Hall's arrest, it develops that he has been in Americus, Fitzgerald and Albany, at each place getting rid of a raised bill or two. In Albany he foisted upon M. O. Lee, a druggist, a $50 bill. With the aid of a confederate bill, a one had been made a fifty, and the work was not only excellet but artistic. In another place he shuffled off a twenty, and at yet another a ten, both having been $1 bills.

In Americus he found one victim, and was turned down by another merchant who did not like the looks of the money, and who was not able, he informs the secret service man, to detect a wrong.

When he was arrested in Athens he had let go a twenty and the change was being counted out to him when the fraud was detected. Two other raised bills were found in his possession, while between his shirt and his undershirt were found a number of confederate bills. In one pocket were found a number of figures which had been cut from dead money and were ready for use.

"That fellow is an artist, pure and simple," said a federal secret service man yesterday upon his return from south Georgia. "I have seen much of that sort of work, but it was the best I have ever studied. I have it in my possession."

An examination of the bill showed its crookedness because the observer had been tipped. Otherwise it would have passed muster.

"The druggist who got that $50 bill asked the banker to say nothing about it, and swallowed his loss. He said he'd rather do that than have the laugh passed around about it."

MORTUARY

Benjamin F. Robert.

One of Atlanta's pioneer citizens, Benjamin F. Robert, died at the home, 163 Crew street, last night at 10 o'clock, after an illness of several months. His death was unexpected, and a great surprise to all of his friends and relatives. He is survived by one daughter, Miss Mary P. Robert, and three sons, Charles S. Robert, Harry C. Robert manager of the American Baptist Publication Society in this city, and Benjamin J. Robert, of St. Louis, Mo. Funeral arrangements have not yet been decided.

John M. Smith.

John M. Smith, aged 70 years, died yesterday morning at the residence, 383 Central avenue. The deceased is survived by his wife, Mrs. Martha J. Smith; three sons, Captain F. L. Smith, E. S. Smith, M. L. Smith, and two daughters, Miss Lula Smith and Mrs. E. C. Maddox, all of this city. Funeral ceremonies will be conducted at the residence this morning at 11:30 o'clock. Burial will be in McDonough, Ga. Rev. Dr. Landrum will officiate.

Mrs. M. A. McElreath.

Funeral services of Mrs. M. A. McElreath will be conducted this morning at 10 o'clock at the residence of her daughter, Mrs. J. A. Gwinn, 390 Fraser street. Interment will be in Westview.

Mrs. Amanda Ditmore.

Funeral services of Mrs. Amanda Ditmore were conducted yesterday morning at 10 o'clock in the private chapel of Harry G. Poole. Dr. Griner officiated. Burial was in Westview cemetery.

Frank Beane Hitt.

Frank Beane Hitt, aged 22 years, died at 2:20 o'clock yesterday afternon at the residence, 56 East Ellis street. The deceased is survived by his father, William N. Hitt, and four sisters, Misses Daisy, Marion and Louise Hitt, and Mrs. E. B. Everett, of Americus. He had been in bad health for about a year and was compelled to give up his business about five months ago. He was well known among physicians and the retail drug men, having been employed by Brown & Allen for several years. The body will be taken to Augusta this morning, where funeral services and burial will take place.

Robert O. Branch.

The body of Robert O. Branch was removed from the undertaking establishment of Greenberg, Bond & Bloomfield yesterday morning at 8 o'clock and sent to Adairsville, Ga., where funeral services and interment will take place. The deceased lived at the home of his brother, A. B. Branch, 20 Hardin street.

Cecil Bradford.

Cecil Bradford, the 3-months-old infant of Mr. and Mrs. R. J. Bradford, died yesterday morning at 10 o'clock. Funeral services will be conducted this morning at 10 o'clock in the private chapel of Greenberg, Bond & Bloomfield. The body will be sent to Greenwood, Ga., for interment.

Jasper Love, Walker County, Ga.

Lafayette, Ga., February 20.—(Special.)—Jasper Love, one of Walker county's most prominent and influential citizens, died at his home, 12 miles from here, this morning of paralysis.

Death of an Infant.

Lexington, Ga., February 20.—(Special.)—The 11-months-old son of Mr. and Mrs. B. W. Maxwell died this evening after some weeks' sickness caused from teething.

Mrs. Wallace, Mountainboro, Ala.

Gadsden, Ala., February 20.—(Special.) Mrs. J. M. Wallace died at Mountainboro last night very suddenly. She and a daughter removed from some point in Georgia to Mountainboro several weeks ago.

Mrs. Sayer, East Macon, Ga.

Macon, Ga., February 20.—(Special.)—Mrs. T. W. Sayre, aged 76 years, died at the family home in east Macon this morning after a lingering illness. She was well known as a woman of estimable character. She is survived by a husband, two daughters and two brothers. The funeral will occur tomorrow, Rev. T. D. Ellis officiating at the services.

Edward Wells, Burlington, Vt.

Miami, Fla., February 20.—Edward Wells, of Burlington, Vermont, president of the Burlington Trust Company, and of the Wells and Richardson Company, manufacturers of proprietory articles, died here suddenly today of heart failure.

Charcoal Stops Gas On Your Stomach.

Wonderful Absorbing Power of Charcoal When Taken in the Form of Stuart's Charcoal Lozenges.

Trial Package Sent Free.

Charcoal, pure, simple charcoal, absorbs 100 times its own volume of gas. Where does the gas go to? It is just absorbed by the charcoal,—the gas disappears and there is left a pure, fresh, sweet atmosphere, free from all impurities and germs.

That's what happens in your stomach when you take one or two of Stuart's Charcoal Lozenges, the most powerful purifiers science has yet discovered.

You belch gas in company, sometimes, by accident, greatly to your own humiliation. That is because there is a great amount of gas being formed in your stomach by fermenting food. Your stomach is not digesting your food properly. Gas is inevitable. Whenever this happens, just take one or two of Stuart's Charcoal Lozenges right after eating, and you will be surprised how quickly they will act. No more belchings; no more sour risings. Eat all you want and what you want, and then if there is any gas going to be formed, one of these wonderful little absorbers, a Stuart Charcoal Lozenge, will take care of all the gas.

And it will do more than that. Every particle of impurity in your stomach and intestines is going to be carried away by the charcoal. No one seems to know why it does this, but it does, and does it wonderfully. You notice the difference in your appetite, general good feeling, and in the purity of your blood, right away.

You'll have no more bad taste in your mouth or bad breath, either from drinking, eating or smoking. Other people will notice your bad breath quicker than you will yourself. Make your breath pure, fresh and sweet, so when you talk to others you won't disgust them. Just one or two Stuart Charcoal Lozenges will make your breath sweet, and make you feel better all over for it. You can eat all the onions and odorous foods you want, and no one can tell the difference.

Besides, charcoal is the best laxative known. You can take a whole boxful and no harm will result. It is a wonderfully easy regulator.

And then, too, it filters your blood,—every particle of poison or impurity in your blood is destroyed, and you begin to notice the difference in your face first thing,—your clear complexion.

Stuart's Charcoal Lozenges are made from pure willow charcoal, and just a little honey is put in to make them palatable, but not too sweet.

They will work wonders in your stomach, and make you feel fine and fresh. Your blood and breath will be purified.

We want to prove all this to you, so just send for a free sample today. Then after you get it and use it, you will like them so well that you will go to your druggist and get a 25c box of these Stuart's Charcoal Lozenges.

Send us your name and address today and we will at once send you by mail a sample package free. Address F. A. Stuart Co., 54 Stuart Bldg., Marshall, Mich.

DEATH GRIPS REV. E. ROPER

Member of the Legislature From Pickens County.

Jasper, Ga., February 20.—(Special). Rev. Elijah Roper, the present member of the legislature from this county, died last night at Nelson, Ga., of paralysis. Mr. Roper was about 60 years of age. He will be buried at Yellow Creek church today by the Masonic fraternity. Mr. Roper was away from his home when the attack came.

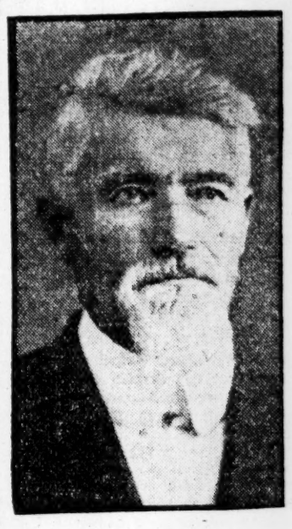

REV. E. ROPER.
Member of the Legislature From Pickens County.

He was standing in the street talking to some friends when he was seen to fall. He was carried into the hotel at Nelson and lingered from Wednesday evening until last night at 9 o'clock.

HAD BANQUET AT COVINGTON.

Knights of Pythias Celebrate Anniversary.

Covington, Ga., February 20.—(Special.)—The Pythian Knights of Covington celebrated the anniversary of the founding of their order with a banquet at Music hall Tuesday night. About eighty guests were present, and the affair was a grand success. The members of the lodge and their guests formed in a body at the Pythian castle and marched to the opera house, where an elaborate six-course menu was served and the program of the evening carried out.

Hon. Clifford M. Walker, of Monroe, who was to have been present to deliver the anniversary oration, was detained on account of professional duties.

The following program was rendered. Dr. W. D. Travis acting as master of ceremonies:

"The Cardinal Principles of the Order: Friendship, Charity and Benevolence"—Hon. Miles G. Turner.

"Southern Women"—Hon. Thomas G. Callaway.

"Our Order"—Colonel James P. Cooley.

Music for the occasion was furnished by Bearden's orchestra of Atlanta.

The tables and hall were artistically and appropriately decorated with the colors of the order, and the dinner was prepared under the direction of Mrs. Reaves, of the Covington hotel.

The committees, to whose efforts the success of the entertainment is largely attributed, consisted of Dr. W. D. Travis, C. S. Thompson and Charles G. Smith, on entertainment, and Mrs. Eugene O. Lee, Mrs. W. D. Travis and Mrs. E. W. Carroll, on decorations.

MILTON SMITH IN CONTEMPT

For Failure to Operate Trains in Kentucky.

Shelbyville, Ky., February 20.—The proceedings against the Louisville and Nashville railroad, on a contempt rule issued by Special Judge F. B. Feland, of the Shelby circuit court, came up for hearing today. The contempt rule was issued against the Louisville and Nashville and M. H. Smith and C. A. Davies for failing to comply with a judgement of this court, affirmed by the court of appeals, requiring the defendant company to operate trains over said line or railroad between Shelbyville and Christiansburg. The court sustained the rule, and gave President Smith sixty days in which to purge himself by beginning the operation of trains.

Severe Pains

When a prominent nerve is affected, the pain is severe. It is called neuralgia. It may be in either the head or body. Relief comes only when this nerve trouble is overcome. By its soothing and strengthening influence upon the nervous system Dr. Miles' Nervine removes the cause.

"It was about two years ago that I was taken down with what the doctors claimed was neuralgia, and some called it lightning rheumatism. Sharp pains would go from one place to another, mostly in my head, and they would last two or three days before I could get relief. During these spells I would be so nervous that I hardly knew what I was doing. The pains were so severe and exhausting that my husband would have to steady me when walking across the room. I would have fever, and my heart would palpitate, and in a day or two I would feel better. Just as soon as I would expose myself the very least I was sure to have a spell of neuralgia. I have taken lots of doctor's medicine, but I might just as well take water. My aunt kept writing me to just try Dr. Miles' Nervine, and I am thankful that I was persuaded to do so, for the Nervine has cured me—has driven it out of my system."

MRS. H. C. DIXON,
2122 Savannah Ave., St. Joseph, Mo

Dr. Miles' Nervine is sold by your druggist, who will guarantee that the first bottle will benefit. If it fails, he will refund your money.

Miles Medical Co., Elkhart, Ind

FAIR PLAY.

The American People are Noted for Their Love of Fair Play. So True Is This, That It May Be Said To Be a National Trait of Character.

The man who strikes another a foul blow, or maliciously tries to injure him in his business, or in his social standing is detested and abhorred. The American people are not generally slow to manifest their disapproval of such unfair treatment when an opportunity is afforded.

Illustrative of this disposition is the fact that although base, false and malicious attacks upon Dr. Pierce, of Buffalo, and his widely celebrated Family Medicines have sometimes injured the sale of these meritorious remedies for a time, yet when such unjust assaults have been met and their falsehoods completely refuted, a natural reaction has followed and their sale has been fully restored again.

In the case of the *Ladies' Home Journal*, of Philadelphia, which, in 1904, published a most maliciously false, slanderous and libelous article, attacking Dr. Pierce and his "Favorite Prescription"—the well-known cure for woman's peculiar weaknesses and distressing ailments—Dr. Pierce brought suit in the Supreme Court of the State of New York against the publishers of that paper and a verdict was given the Doctor, the judgment being for a substantial amount ($16,000.00) yet not for enough to properly recompense Dr. Pierce for the great injury and injustice done him. While he and his "Favorite Prescription" were completely vindicated and the latter remedy was proven, in open court, to contain no alcohol and none of the dangerous and injurious drugs which the above mentioned paper had alleged it contained, yet Dr. Pierce has, through his attorneys, moved for a new trial trusting that thereby he may finally be accorded a more just and adequate compensation for the great damage which he was made to suffer by reason of the base falsehoods published concerning him and his business.

There are hundreds of thousands of people all over this blessed country of ours who have been cured of obstinate, chronic diseases through the use of Dr. Pierce's Medicines and it is only natural that such people should rise up and speak their sentiments pretty freely when Dr. Pierce and his medicines are so unjustly attacked.

These grateful patients of Dr. Pierce are to be found in almost every hamlet and country village, and in the farmhouses and mechanics' cottages in every nook and corner of this great country. Common gratitude prompts such people to stand up and defend Dr. Pierce and his medicines against unjust and malicious attacks.

Dr. Pierce's Medicines have been on sale in drug stores all over this country and in many foreign lands for more than forty years and yet their sale continues to grow in a substantial and most gratifying way. This could not be the case if they were not remedies of more than ordinary merit.

WHAT DO THEY CURE?

Dr. Pierce's Favorite Prescription is not advertised as a "Cure All" but admirably fulfills a singleness of purpose, being a superior and most positive remedy for one class of diseases only—those easily recognized weaknesses, derangements, irregularities and painful disorders peculiar to women. It is a powerful, yet gently acting, invigorating, tonic and strengthening nervine. For weak, worn-out, over-worked women—no matter what has caused the break-down,—whether it be from too frequent bearing of children or from much worry, care, or over exertion of any kind, "Favorite Prescription" will be found most efficient in building up the strength, regulating all the womanly functions, banishing pain and bringing about a regular and healthy, vigorous condition of the whole female system. Thus it corrects prolapsus, or falling of womb, retroversion, anteversion and other displacements of the female pelvic organs, due to weakness or over exertion, lifting or fatiguing over-work. In short, it makes weak women strong and sick women well.

As to Dr. Pierce's Golden Medical Discovery it has a very large range of application, yet it is by no means recommended as a "Cure-All." It possesses marvelous alterative, or blood cleansing, properties and is at the same time a most invigorating tonic, or strength giver. It exerts a specific, cleansing, soothing and healing effect upon all the lining mucous membranes of the system; hence, its great curative value in all catarrhal affections, no matter where located.

In Chronic Nasal Catarrh, it is well to cleanse the passages two or three times a day with Dr. Sage's Catarrh Remedy fluid, while persisting in the use of the "Golden Medical Discovery" for its blood cleansing and specific curative effects upon the diseased mucous membranes. It will cure a very large per cent. of all cases, even after they have reached the ulcerative, or chronic stage, and *no matter of how many years' standing they may be.* It is equally efficacious in affections of the mucous lining of the larynx, bronchia and respiratory organs in general, thus curing bronchitis, laryngitis and other affections giving rise to obstinate, hang-on-coughs. It is not so good in acute coughs following sudden colds, as in the lingering, chronic coughs. Nor must the "Golden Medical Discovery" be expected to work miracles. It will not cure consumption in its advanced stages—no medicine will do that, but for all obstinate hang-on-coughs due to laryngial or bronchial irritation and kindred affections, of the throat which, if neglected or badly treated, are likely to lead up to consumption, the "Discovery" can be relied upon to produce the best curative results.

The "Golden Medical Discovery" is, from its tonic and specific curative control over mucous surfaces, especially efficacious in curing indigestion, dyspepsia, weak stomach and "Liver Complaint," or biliousness. Even ulceration of the stomach and bowels has in thousands of cases been cured by it; also obstinate chronic diarrhea.

In addition to all the foregoing, not the least valuable of the marvelously efficacious properties possessed by the "Discovery" is the unequaled regulating and strengthening effect exerted by it over the heart's action. It has made some wonderful cures of very pronounced valvular and other affections of that organ.

The reason why "Golden Medical Discovery" cures so wide a range of diseases is made plain in a booklet sent free on request mailed to Dr. R. V. Pierce, Buffalo, N. Y. If interested, send for it.

The powerful alterative or blood purifying properties possessed by the "Discovery" will naturally suggest its use for the cure of blotches, pimples, eruptions; as eczema, salt-rheum, and other skin affections in all of which it has made remarkable cures; also in scrofulous sores and old, open ulcers, or eating sores. To heal the latter, use Dr. Pierce's All-Healing Salve as a local application, while taking the "Golden Medical Discovery" to correct the blood and cleanse the system. A box will be mailed to any address on receipt of fifty-four cents in stamps. If your druggist don't have it in stock, address Dr. Pierce, as above.

MONEY HISTORY OF JOE BAILEY

Continued on Page Two.

money from services rendered the Waters Pierc Oil Company.

He denounced as a falsehood charge No. 11, in which it was alleged that he had been inconsistent in his statement about going to Kentucky. He claimed that he generally stopped off in Lexington on his way to Washington.

Bailey,s Deal With Yoakum.

Regarding his deal with B. F. Yoakum, Senator Bailey said that he urged Mr. Yoakum to buy Kirby Lumber Company stock and showed him the tonnage advantages to him and his railroad.

"I was acting for the Kirby Lumber Company in that transaction," Senator Bailey said. "I acted for myself in the Calhoun transaction because the Kirby Lumber Company could not act for itself.

In answer to Judge Wolf, he said:

"The government has no right to lend its funds to fairs. It is not the function of the government to lend money for this purpose. I resisted the $5,000,000 loan to the St. Louis world's fair. It has no more right to borrow the money from the government than the Dallas, the San Antonio, or the Houston fair."

In answer to a question, Senator Bailey referred to an article in a certain magazine, and characterized it as a vituperative attack. He referred to William R. Hearst as the organizer of the Independence League.

Bailey Talks of Liars and Lies.

Senator Bailey denied emphatically that his efforts in behalf of his clients had any effect on his public duties. He stated that his attendance upon sessions of congress were as regular as any other member. He said that it was impossible for a lawyer, who was a member of congress to engage in general practice, because of conflicting sessions of courts and congress.

Witness told of his transportation amendment to the rate bill, and his conversation with Mr. Yoakum about it.

He said:

"Mr. Yoakum agreed with me that a common carrier should be nothing more than a common carrier. If my amendment had been adopted he would not have been able to have any of the lumber he had purchased an interest in. Yoakum was willing to obey this law if the other railroads could be forced to observe it too."

Frequently during the afternoon, Senator Bailey denounced the charges and his enemies as "lies" and "liars." He made no specific allegation, but addressed himself to his opponents collectively.

His evidence as a whole might be termed a sweeping denial of the charges made against him by Representative Cocke.

The hearing at a late hour tonight adjourned until tomorrow.

The Requisition for Pierce.

Jefferson City, Mo., February 20.—On the request of D. J. Johnston, of St. Louis, attorney for H. Clay Pierce, Governor Folk today postponed until tomorrow action on the requisition for Pierce issued by the Texas authorities, where Pierece is wanted on charges of making a false affidavit.

Bishop Fitzgerald Dying.

Hot Springs, Ark., February 20.—At 1 o'clock this morning one of the attending physicians stated that Bishop Edward Fitzgerald, of the Roman Catholic diocese of Little Rock, was sinking rapidly, and that all hopes of his recovery have been no clashes, and that, therefore, lieve that he will not live through the night. Bishop Fitzgerald is 74 years of age.

MORE MONEY FOR THE SCHOOLS

Alabama House Passes Appropriation Bills.

Montgomery, Ala., February 20.—Bills appropriating an aggregate of $1,673,000 to educational institution of the state were passed by the house today. This is in addition to $300,000 a year already put at the disposal of the common schools. The appropriation today included $500,000 for the state university, $354,000 for the Polytetchnic institute, and $344,000 for the girls' industrial school.

Here's a book every man should read

"A Book for Men" by

E. M. Hathaway, M.D.

To "know thyself," physically as well as mentally and morally, is the safest, surest and most lasting foundation of success.

Young **men,** middle-aged **men** old **men,** this book is for **you only.**

It is clean, wholesome, frank, truthful, and warns you against disasters responsible for thousands of wrecked lives.

Sufferers from chronic or nervous disorders, **no matter of what nature,** or of how long standing, **write for this book.**

It tells of cases, including, even, some of the worst cases of **specific blood poisoning,** pronounced incurable, which have been **entirely cured to stay cured.**

Don't make the terrible mistake of neglecting to give attention to your trouble through ill-advised "delicacy" of feeling, or a fear that your case is hopeless.

After **years** of suffering, many have been surprised at our prompt relief and cure of obstinate cases, and have deplored their delay in not coming to us before.

Our **commonsense** methods appeal to all intelligent people.

There is no air of mystery about our treatment—no groping in the dark and concealment in mysterious silence.

We tell you at once, in plain words, just what we can do or cannot do.

In all probability, we have had cases **just like yours** every day for twenty years past.

We devote **all** of our time to **special** cases of chronic and nervous disorders.

We know what to do. No experimenting.

Free Examination,

free consultation.

You cannot possibly make a mistake in writing or calling to see us. It is worth your effort just to know what a capable specialist thinks of your case, and it costs you nothing.

There is no charge to you for this visit, and it does not place you under any obligation to us whatever.

You will not be urged to begin treatment—that rests solely with you. We simply tell you **frankly what we can or cannot do in your case.**

Call or send for the book. It is free.

Tear out the coupon **now as a** reminder.

Dr. Hathaway & Co.
Suite 33, 22½ S. Broad St., Atlanta, Ga.
Please send me, in unprinted wrapper, your book for men, for which there is no charge, and which does not place me under any obligation to you.

Name.....

Address.....

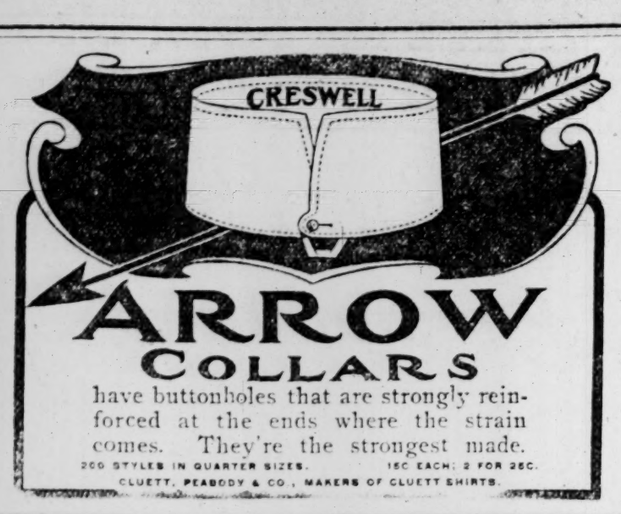

ARROW COLLARS

have buttonholes that are strongly reinforced at the ends where the strain comes. They're the strongest made.

200 STYLES IN QUARTER SIZES. 15C EACH; 2 FOR 25C.

CLUETT, PEABODY & CO., MAKERS OF CLUETT SHIRTS.

The New

Spring Hats

Telescopes

The popularity of the "Telescope" is not to be wondered at---when you consider the fact that it's becoming to most everybody who tries it on.

	Dunlap	Law's Special	Stetson
Pearl, Belly, Nutria, Black.	5.00	3.00	5.00

Law Bros. Co.
10 WHITEHALL ST.
17 DECATUR ST.

INLAND WATERWAY IS ASSURED GEORGIA

Appropriation to Provide Inland Route From Mouth of the Altamaha to Brunswick—Mr. Brantley's Project.

By John Corrigan.

Washington, February 20.—(Special.) The action of the senate in amending the river and harbor bill so as to include an appropriation of $40,000 for an inland waterway from the mouth of the Altamaha river to Brunswick, marks the completion of a project, so far as its legislative authorization is concerned, that has been under advisement for the last half-dozen years by Representative Brantley.

Mr. Brantley believed, and made a most convincing argument to show, that the completion of this waterway through the connecting of two salt water creeks, Club and Plantation creeks, would stimulate river traffic on the Altamaha, the Oconee and Ocmulgee to an extent that would benefit the country as far up as Macon.

The trouble heretofore has been that river vessels have been forced to anchor at Darien at the mouth of the river, which is not a port touched at by ocean-going steamers, or go outside of St. Simons island and face the open sea in reaching Brunswick. For river vessels of light draft, this was not a necessarily dangerous trip in fair weather, but when the sea was rough the trip was not so easy.

Through the new canal, which will be made by connecting Club and Plantation creeks and dredging the channel, the vessels will now have the protection of St. Simons island, affording an easy and safe passage to the wharves at Brunswick.

Since the Mallory steamers touch at Brunswick and the new Atkinson line of steamers also make this port, the advantage to the river trade in the connections thus afforded will be readily appreciated.

Mr. Brantley showed that there is forty miles of water front where wharves may be constructed and only two and one-half miles has been utilized. When the government finishes its work, all that will be necessary will be for the owners of wharves to dredge from their wharves to the channel. The available wharfage fronts are such as to fully supply the needs of Brunswick's increasing business for an almost indefinite period.

With the $496,000 formerly appropriated for harbor work at Brunswick, the senate amendment now makes available $536,700 for the further improvement of that harbor.

The Boys' Wash Suits Are Ready

The washable suits for boys are in full flower. New surprises for the mothers who have little chaps to buy suits for.

For the smaller boys the Cadet Russians and the Sailor Russians are in highest favor, with Sailor blouses either single or double-breasted for the boys from 5 to 10 years.

In materials all the old friends famous for sturdy wear and washing have returned, but in new ways.

Madras, Ginghams, Chambrays, Reps and Pique. Solid colors and fancy stripes or plaids.

In fact the plaids with collars of solid color are quite the newest of all. In white duck, reps, pique and madras, trimmed in self or contrasting colors.

But you'll want to see these things, for what mother isn't interested in having her boy look his best.

Ranging in Price From $1.00 to $5.00

Wash Reefers $3.00 and $4.00

MUSE'S

3-5-7 Whitehall St.

ALL SAINTS CHOIR TO SING, REV. Z. S. FARLAND TO TALK; DON'T MISS LENTEN SERVICE

TODAY, Rev. Z. S. Farland, rector of All Saints, takes charge of the special Lenten services being conducted from 12:10 to 12:35 o'clock in the Y. M. C. A. hall, corner of North Pryor street and Auburn avenue. Mr. Farland will officiate today, Friday and Saturday, and his choice of subjects for the three days indicates that his talks will be along practical lines. Today Mr. Farland will speak on "Religion in Business;" Friday he will deal with "Religion in Society," and Saturday he will consider "Religion in the Home." Every man and woman in Atlanta ought to hear these talks by Mr. Farland.

The music for today, Friday and Saturday will be a very attractive feature. It will be furnished by the choir of All Saints, and that means that it will be of the highest order. Miss Nix, soprano; Miss Gamble, alto; Mr. Cundell, tenor, and Mr. McDaniel, bass, compose the quartet that will do the singing.

Yesterday Rev. C. A. Langston concluded his series of helpful talks on the establishment of the Kingdom of God in the lives of men and women. Miss Miller, who possesses an unusually sweet voice, again led the singing.

The attendance Wednesday was very gratifying, being probably larger than at any service since the beginning of Lent. In fact, there has been a continual increase in the attendance, and in the interest manifested, which promise to make the meetings notable in the history of special Lenten services in Atlanta. It is earnestly requested that each one who is attending will feel it a duty to bring some one else. It is hoped that the members of the committees named from the various churches will redouble their efforts to arouse interest in those who have not been attending. The services are already a success, but it is intended to make them memorable in point of attendance. This will be accomplished if those who attend do not go alone, but do some missionary work, and take others with them.

Business men are specially urged to attend and bring their employees. Both will find life the brighter for the 25 minutes spent in the Young Men's Christian Association hall.

Ladies who may be down-town at the noon hour are urged to remember the services, and to attend.

It only takes 25 minutes, and the influence of that brief period may be immeasurable.

CANNON OPPOSED TO CHARLESTON

Speaker Objects to Immigrant Station at That Port.

By John Corrigan.

Washington, February 20.—(Special.)—It was learned today that Speaker Cannon would refuse to allow consideration of this session of the bill reported yesterday by the immigration committee of the house for the location of an immigrant station at Charleston, S. C. This measure was urged in view of the importance Charleston has assumed as an immigrant port. The speaker professes to believe this money could be better employed in the erection of immigrant hotels at the large immigration centers of the country.

DEATH OF FRANK O. LONDON

Well-Known Proprietor of Gelder's Hotel Passed Away Last Night.

Frank O. London, proprietor of Gelder's hotel, corner Broad and Marietta streets, died last night in his apartments. Funeral arrangements have not yet been announced.

Teh deceased came to this city in February, 1900, and at once engaged in the hotel business, at which he remained until the time of his death. He was well known not only in this city, but all over the southern states, having been in the hotel business practically all his life. He is survived by a wife and one son, L. London, Jr.; two brothers, Harry L. and William L., of Pittsboro, N. C., and three sisters, Mrs. A. N. Haughton, of Pittsboro, N. C.; Mrs. Mamie James, of Wilmington, N. C., and Mrs. Lily Snowden, of Jacksonville, Fla.

The body was removed to the undertaking establishment of H. M. Patterson & Son, where it will remain until his brothers can be heard from, and it will then be sent to North Carolina.

your teeth

should BE clean as well as look clean. Nothing known affects both results so perfectly as this well-known dentifrice

Meade & Baker's Carbolic Mouth Wash

at your druggist's, 25c., 50c., $1.00

THESE THREE GO TO OXFORD

Young Georgians Accepted for the Cecil Rhodes Scholarships.

Athens, Ga., February 20.—(Special). Chancellor Barrow, of the university, this afternoon received from H. V. Derrans, of Oxford England, the information that the following three young Georgians had been accepted for Cecil Rhodes cholarships:

Dudley B. Anderson, Mercer University.

Nolan Goodyear, Emory College.

Roosevelt P. Walker, Mercer University.

Headaches and Neuralgia From Colds

LAXATIVE BROMO Quinine, the world wide Cold and Grip remedy removes cause. Call for full name. Look for signature E. W. Grove. 25c.

CAPT. MADDOX NEAR DEATH.

Little Hope Entertained for the Recovery of the Well-Known Atlanta Man.

Private information from City Point, Fla., announces that Captain Charles K. Maddox, a many-year resident of Atlanta, is in a dangerous condition physicaly at his home in the Peninsular State.

Little hopes are entertained of Captain Maddox's recovery.

Several years ago Captain Maddox was injured in a street car accident, and for a long time he was confined to his home. He was hurt in the back and in the right lower limb, and within a short time necrosis developed in the lower part of the right leg. A few months ago he found it necessary to submit to a surgical operation, which was performed at the Presbyterian hospital. Since then Captain Maddox has been compelled to use crutches constantly. A short time ago he gave up his position in the Atlanta postoffice and went to his winter home near City Point, Fla.

Captain Maddox was widely known throughout the south and at the national capital. For years he was one of the few short-hand writers in the south, and served Governor Brown as private secretary in the state house, and when the governor was in the United States senate in Washington. He was devoted to Senator Brown and enjoyed the governor's utmost and most implicit confidence.

B. Y. P. U. BANQUET TONIGHT.

Baptist Young People of the City to Gather Around the Board at Durand's.

The Baptist Young People's Union of Atlanta will have an elaborate banquet at Duranfis' restaurant tonight, beginning promptly at 7 o'clock. The banquet will be followed by an executive meeting of the association, at which meeting every Baptist church in the city and suburbs will be represented.

The field secretary of the Baptist Young People's Union of Georgia, Rev. J. L. McLemore, will be present, and deliver an address. Addresses will also be made by Rev. John D. Jordan, pastor of the Jacksonville Baptist church, and Rev. S. A. Cowan, pastor of Immanuel Baptist church.

An executive meeting of the city Baptist Young People's Union is held every two months, and the meetings are always full of great interest to the Baptist young people in the city. Reports from the various organizations will be rendered Thursday night, and the progress of the work in Atlanta will be reported. The speech of the field secretary is expected to be of special interest.

The officers of the city Baptist Young People's Union are Jack Head, president; Cleveland Kiser, secretary and treasurer; J. J. Robinson, vice president.

THE MUTUAL LIFE ELECTION.

Administration Ticket Received Majority of 130,000 Votes.

New York, February 20.—The administration ticket of the Mutual Life Insurance Company was elected by a majority of approximately 130,000 in the recent policy holders' election, according to a statement made by the election inspectors to the proxy committees. The vote for the various tickets as given by the inspectors was:

For administration ticket 199,182.

For the united committee ticket, 69,161.

For the third, or fusion ticket, 3,447.

It was also stated that of the 199,182 votes, 132,499 were not challenged, and no special objections raised to them. This in itself is almost twice as many as the united committee ticket secured. In addition 28,864 votes were declared void, and not counted.

Chief McDormon Better.

Athens, Ga., February 20.—(Special.)—Fire Chief George W. McDormon, who was injured while going to a fire yesterday, was much improved today.

PURITY GUARANTEED R TRADE MARK REGISTERED U.S. PATENT OFFICE

ASK THE REVENUE OFFICER

FAR AND NEAR

During the past year, we made shipments into every state in the Union, and were also able to make regular customers in five foreign countries.

There is more than "progressive methods" in a record like this. There is strong evidence that our goods have the quality and the flavor.

"Ask the Revenue Officer"

Price List

Corn Whiskies

	Full qt. Bottle.	4 qts.	Gal. Jug.
Mountain Dew			$2.00
ROSE'S Pure New Sweet Mash	$ .75	$2.75	2.50
ROSE'S Blue Ridge	.65	2.50	2.20
ROSE'S Famous Old Georgia	.80	3.00	2.70
ROSE'S Reserve Stock	1.00	3.75	3.50

Rye Whiskies

	Full qt. Bottle.	4 qts.	Gal. Jug.
Pioneer	$ .60	....	$2.20
Cabinet	.75	....	2.70
ROSE'S "Purity," 6 years old.	1.00	$3.75	3.50
ROSE'S Perfect	1.25	4.50	4.00
ROSE'S Constitution	1.50	5.50	5.00

R. M. ROSE CO.,

RANDOLPH ROSE, President,

79-81 Peachtree St., 77 S. Broad St. } Atlanta, Ga. And Jacksonville, Fla.

THE PASSING THRONG.

W. S. PHILPOT, of Chicago, general sales agent of the Southern Guaranty Loan Company, is spending a few days in Atlanta, mingling with the many friends he made during his long residence in Georgia.

Mr. Philpot was for many years identified with valuable hotel properties in the southern states, but several years ago accepted the responsible position he now occupies, and is one of the leading representatives of southern capital and southern industry in the metropolis of the west.

He is at present interested in the development of many large southern enterprises, and reports that southern investments with proper backing are in great demand in northern financial centers. He expressed himself as astonished at the rapid and substantial growth of Atlanta, which he characterized as the "Chicago of the south."

"THE greater Georgia, which The Constitution spoke of this morning in the report of the state immigration convention at Macon, we hope to help along in the special southern number of the World's Work." This was the statement of one of the publishers of the magazine, Herbert S. Houston, who reached Atlanta yesterday from New York, and is at the Piedmont with Mrs. Houston.

"In fact," he continued in talking to The Constitution, "this big number of The World's Work for May will be an immigration manual on the south, describing the industries and opportunities of the southern empire. It will be devoted to the south from cover to cover. As you know, the editor of the magazne, my partner, Walter Page, is a southern man, and he has long had in mind a special issue devoted to the south. Now that one has been planned, he has taken up its preparation with all the enthusiasm of a loyal son of the south. He feels that a great tide of immigration will flow into these states as soon as the people come to know what rich opportunities here await them. To this end the magazine will be directed to exploiting these opportunities in the most practical way. I cannot better illustrate Mr. Page's deep desire to serve the south than by quoting a brief summary of the aims toward which this big number will be directed. Here are his words:

"This number of the World's Work will tell specifically by figures and by the actual experience of successful men, how farming pays in the south—pays big. As soon as this fact is made known with authority throughout the United States, it will encourage a large immigration of the class of families that are wanted in the south.

"Then, too, the chances for manufacturers will be pointed out with the same aim—of attracting the best class of men, men of money and men of skill. The World's Work will aim directly at the most practical results and it will produce them.

"With Mr. Page striving to achieve such results, it becomes apparent what a valuable immigration document this Southern Number of The World's Work will be. We hope and believe that it will focus a world wide attention on the south. It will certainly have a world wide distribution and an issue of such authority and inherent value will be kept there serving the south for a long time to come.

"Of course Atlanta and this manufacturing Piedmont section of the south will receive a great amount of attention. Mr. Page was much impressed when here recently, by the tremendous growth of the city. Atlanta is distinctly a World's Work type of city, one that is bearing its full part in modern progress.

"Along the line of this issue being a southern immigration promoter, I am interested in telling you of the great pains we are taking to establish lines of reliable communication, so that it will be possible to announce in the Southern Number that it can secure for any inquirer, just the special information he may desire about any portion of the south. This is almost equivalent to making the World's Work an immigration bureau for the south. It is certainly making the magazine serve as a clearing house of southern information and beyond doubt we will receive thousands of inquiries. The value of this service to southern chambers of commerce is manifest.

"While we shall, therefore, make a number that will be a general appeal for the south we are arranging to carry specific announcements for a number of cities that have been quick to see what an unusual opportunity was offered them, in this southern number, to specially call attention to their industries and advantages. In Charlotte yesterday the city quickly arranged for a special announcement of four pages. Naturally we want such support for this southern number as we can secure. We want it, though, wholly on the basis of the service we can render any city that cares to specially direct attention to its own advanages. We are spending thousands of dollars and months of time in making this special number and we sincerely believe that it will render a genuine service to the south."

COURT OF APPEALS OF GEORGIA

Judgments Affirmed.

Lester-Whitney Shoe Company v. Oliver Company, from city court of Macon, before Judge Hodges. Hardeman & Jones and E. P. Johnston, for plaintiff in error. John P. Ross and Erwin & Callaway, contra.

Perkins et al. v. Terrell, Governor, from city court of Washington, Judge Hardeman. F. W. Gilbert and W. A. Slaton, for plaintiffs in error. R. C. Norman, solicitor, contra.

Southern Cotton Oil Company v. Gladman, from city court of Washington, Judge Hardeman. Lamar & Callaway, for plaintiff in error. F. H. Colley and R. C. Norman, contra.

Hearn et al. v. Gower, agent, from city court of Monroe, Judge Arnold. Walker & Roberts and T. J. Galloway, for plaintiffs in error. J. H. Felker and O. T. Gower, contra.

Reynolds v. Nevin, from Floyd superior court, Judge Wright. R. T. Fouche and P. H. Doyal, for plaintiff in error. Denny & Harris contra.

Bailey v. Hooks, from Laurens superior court, Judge Lewis. W. L. and Warren Grice, for plaintiff in error. J. S. Adams, contra.

Crosby v. State, from Appling superior court, Judge Parker. W. W. Bennett, H. A. King, A. D. Sellers, for plaintiff in error. J. W. Bennett, solicitor general, contra.

Judgments Reversed.

Central of Georgia Railway Company v. Dover, from Bibb superior court, Judge Felton. R. D. Feagin, for plaintiff in error. H. V. Napier, Jr., contra.

Austin v. Long, from city court of Elberton, Judge Proffitt. I. C. Van Duzer and W. D. Tutt, Jr., for plaintiff in error. No appearance contra.

Payne v. Stevens, from Gordon superior court, Judge Fite. G. A. Coffee, for plaintiff in error. T. W. Skelly and F. A. Cantrall, contra.

Freeman v. State, from Coweta superior court, Judge Freeman. H. A. Hall, for plaintiff in error. J. R. Terrell, solicitor general, contra.

Complies with all requirements of the National Pure Food Law, Guarantee No. 2041, filed at Washington.

Latest book is the most beautiful we ever issued.

Pictures in natural colors of 97 presents for the users of Arbuckles' ARIOSA Coffee. Will be sent free to any one who writes for it.

Do you realize what a great business this Arbuckles' ARIOSA Coffee is? As many as 30,000 letters for presents are received here in a day. In a year we despatched four million individual presents to our customers — presents that brought letters of thanks and appreciation in return.

Here is one from Mrs. De Jarnette:

"I appreciate highly the beautiful presents sent me from you from time to time and will say that your coffee is the leading brand on the market,* * * the purest, best and healthiest coffee ever made I have been a user of it for 25 years and will want it as long as life lasts. The coffee is worth three times its present market value."

Millions of persons in every part of the country drink no other Coffee, and swell the sales of Arbuckles' ARIOSA until they exceed the combined sales of all the other packaged coffees.

Arbuckles' ARIOSA is the best Coffee for you, saves your money, and gives you presents besides. Speak softly but plainly to your grocer man if he tries to sell you bulk coffee. Tell him you know.

If your grocer won't supply, write to ARBUCKLE BROS., New York City.

EXCHANGE IS OPEN AND TICKERS TICK

First Day on 'Change Proved Success.

Chamber of Commerce Receives Quotations—Rooms Expected to Be Center of Local Trading Within a Very Short Time.

"Tick-tick-a-tick-tick-tick."

Such was the song sung by the telegraph instrument in the commercial news department of the Atlanta chamber of commerce at noon yesterday. All of which meant that United Steel common had advanced a couple of points, some other stock or perhaps the latest fluctuation in the price of cotton. It also marked the opening of the Atlanta stock exchange and a goodly number of interested persons were present to inspect and applaud the inauguration of this service.

It was really most remarkable, but in less than half an hour there were men walking up and down "the floor of the exchange," their hats well back on their heads and their hands thrust deep in their trousers pocket giving the impression that these same pockets were filled with samples of grain, for just such striking attitudes are as necessary when "on 'change" as is

"A certain hitch
Is the way of a seafaring man."
To the trousers which

It only required about the same amount of time for the tossing off of the technical language that belongs to "the street" and reminiscences was back to that terrible "black Friday," when "N. Pac." went to a thousand, at which every hearer frowned very wisely, although it was easily possible to see the expression of relief that came with the explanation that this stood for Northern Pacific.

An Interesting Coincidence.

There were also those who commented on the very remarkable coincidence that this same ticking of the telegraph wire told the glad news in the very face of blue-coated guardians of the law on the noon of the very same day that other wires bearing exactly the same messages to alleged bucket shops were closed through the help of the police, aided and abetted by the Boykin bill.

But seriously speaking, the opening of the exchange proved a great success and it is expected that this metropolitan step on the part of Atlanta will result in very great and practical good to the commercial interests of the Gate City. While the song of the wire was the same as at the stock exchanges in great cities, there was no violent pushing and bidding and shoving and gesticulating that belong to the buying and selling of futures. This exchange is for the benefit of giving information. It is also expected that it will immediately become the rendezvous of grain and produce merchants, and while the trading in futures is under the ban of the law, grain and produce will be sold by the members to each other in car load lots and in this way become a real board of trade and exchange.

It was decided by the directors to keep this commercial news department of the Atlanta chamber of commerce open to the public until March 1. This will give every one an opportunity to inspect this new innovation. After that a guard will be placed at the door and admission will be confined to members, who will be provided with cards.

Secretary Walter G. Cooper and the members of the exchange committee were warmly congratulated on the opening of the exchange and the final success of their arduous and long continued efforts. Certainly when the "day closed" the many figures on the blackboards listing quotations on cotton, stocks, industrials, railroads, cotton seed oil, wheat, oats, breadstuffs and other commodities, looked very official and very much the real thing. It is the purpose of the chamber to list Atlanta stocks in the near future.

STRIKE HAS BEEN SETTLED.

Car Workers Go Back to Work—Companies Concede Strikers' Request.

Augusta, Ga., February 20.—The strike of the car workers of the Georgia and Charleston and Western Carolina railroads was settled today, the companies conceding practically all the strikers' demands, except recognition of the union. More than six hundred men have returned to work. The men demanded an increase of three cents an hour as well as minor advantages not heretofore enjoyed.

Essig Bros.

25% discount Clearance Sale

25% discount on all Winter Suits

25% discount on all Overcoats

25% discount on all odd Trousers

25% discount on all Winter Underwear
Medium and Heavy Weights.

25% discount on all fancy stiff Bosom Shirts

Essig Bros.
"Correct Clothes for Men."
26 Whitehall St.

WOMAN AFRAID OF HER SPOUSE

Mrs. Hillburn Asked Officers to Keep Husband in Jail.

A pathetic little figure of a woman walked into the sheriff's office at the court house yesterday afternoon, and asked the several officers there if they could not offer her protection from her husband, who, she said, had beaten her on the day before, and was then in jail under a $200 bond. She gave her name afterwards as Mrs. Hattie Hillburn, and stated that she feared her husband would be released on bond, return home, and beat her to death.

Although he was still in jail, Mrs. Hillburn was very much worried over the possibilities of him raising the bond, and expressed herself as expecting him to come back home, and attack her if he succeeded.

Deputy Sheriff Perkinson advised her to procure a peace warrant with a bond beyond the prisoner's means, and this she did, going with the officer to Judge Bloodworth's, where a peace warrant with a $400 bond was sworn out.

J. M. Hillburn, against whom the warrant will be served, was arrested Tuesday morning by County Officer Buran on the charge of beating his wife at their home in East Point. It was stated by the officers that he had unmercifully attacked Mrs. Hillburn, and nervousness over the affair on the day before probably caused her apprehension.

When told by the officers that the peace warrant would prevent her husband from getting out of jail Mrs. Hilburn appeared greatly relieved, and went her way homeward.

THEY WILL GO TO BOSTON.

All Witnesses in Honduras Lottery Case Must Go to Massachusetts.

Mobile, Ala., February 20.—It was announced today that all the witnesses in the Honduras Lottery Company trial will go to Boston to testify. The trial will take place in that city on February 25, and United States District Attorney William Hambecht, of Mobile, will go to Boston to look after the government's side of the case. The trial to be held in Boston will only be a preliminary trial.

Bakers Have Meeting.

New Orleans, February 20.—The executive committee of the Western Bakers' Association, of which Adolph Boettler, of St. Louis, is president, and H. R. Leavey, of Washington, is vice president, met here today preliminary to the convention of the national association in Chicago, September 10, next.

The question of an increase in the price of bread is being considered and the pure food law is up for discussion.

WHITE POWDER IN CHAMPAGNE

Which Mrs. Wallau Gave to Her Mother.

So a Nurse Alleges—Coroner's Physician Says the Autopsy Indicates Either Natural Death or Poisoning—Mrs. Binge Had a Multiplicity of Diseases.

New York, February 20.—Testifying at the coroner's inquest held today to discover whether or not Mrs. Ida Binge was poisoned by bichloride of mercury, alleged to have been administered by her daughter, Mrs. Lottie Wallau, the coroner's physician, Otto Schultze, said that what he found in the autopsy was consistent both with natural death and poisoning. He was unable to say what the cause of death was, but said that Mrs. Binge had been operated on for cancer and had heart disease, inflammation of the kidneys, hardening of the walls of the arteries, an internal tumor and congestion of the vessels of the brain.

Accused Woman Present.

Mrs. Wallau, who is under arrest, charged with the murder of her mother, was present at the inquest.

Miss Elizabeth C. Devine, a nurse, who attended Mrs. Binge, testified that she saw Mrs. Wallau in the pantry opening a bottle of wine intended for Mrs. Binge, and offered to take it to the patient, but Mrs. Wallau told her to go to the patient's room and she would bring the champagne. After Mrs. Binge had drank a portion of the champagne, Mrs. Devine said she saw fragments of white powder floating in the remainder. Four days later Miss Devine said she decided to leave and told Mrs. Wallau that she believed Mrs. Binge was being poisoned.

She Wouldn't Confess.

"She asked me if I thought she would poison her mother," said Miss Devine. "I asked her if she could trust the servants and she replied that she suspected one of them. Mrs. Wallau told me to let the matter drop and not to go away. I told her that if she would own up to me that she was doing something to her mother, that I might be able to do something for her. She would not do this, so I left the house."

Under cross-examination Miss Devine said she had administered strychnine as a tonic, and morphine and nitroglycerine as a stimulant to Mrs. Binge.

FOREMOST

in everything optical. The best, most accurate, most prompt prescription work done in the entire south. Our patrons know these claims are substantiated by our service given them. A visit to our new store, 75 Peachtree street, will convince those not already our customers. Walter Ballard Optical Company, the only exclusive manufacturing retail optical house in Atlanta.

DINNER GIVEN HOKE SMITH.

All the Georgia Representatives in Washington Present.

Washington, February 20.—(Special.)—The feature of the informal dinner given at the Shoreham hotel tonight in honor of Governor-Elect Hoke Smith by Representatives Bell, Hardwick and Bartlett, of Georgia, and which was attended by all the members of the Georgia delegation, including the two Georgia senators, was a mild boom launched for Hoke Smith for prsident. Judge Hardwick declared that if Bryan was not nominated, Georgia had Hoke Smith to offer the democratic national convention. The remark was accepted as a pleasantry; the opinion since was generally expressed by the Georgians that Bryan would undoubtedly be nominated.

BRIDE QUIT HIM IN SIX WEEKS.

Gen. Pareedes, Killed by Castro, Divorced Husband of Chicago Girl.

Chicago, February 20.—General Antonio Pareedes, who, according to dispatches, has been executed in Venezuela for fomenting a revolution, was the divorced husband of Miss Florence Celeste Hutchinson, daughter of the late John Hutchinson, a Chicago lawyer, and for years in the consular service, prior to which time he was governor of Dakota. Miss Hutchinson, to whom the court gave the right to resume her maiden name, was divorced from General Pareedes February 9, on the ground of cruelty.

Pareedes, who was 40 years old, came of a wealthy and prominent Mexican family, owning extensive mining interests and ranches.

Miss Hutchinson declared last night that she knew nothing of Pareedes' Venezuelan venture beyond what she had read in the newspapers. She was married to Pareedes September 1, last, after having met him in New York, and the couple separated six weeks later.

Davison-Paxon-Stokes Co. | **Davison-Paxon-Stokes Co.**

The New Suits---Ready Now---A Magnificent Assemblage

Spring Suits for present selling; the theme is of these—far handsomer displays than ever; displays in extent and variety, covering fully all the new-season styles. Interesting news, is it not?

Two of the new suits are shown today in the sketches.

These were drawn directly from the Suits in stock, and are representative of the features, style-beauty and character, which you'll see emphasized in every Suit here. More than stylish, the new Suits possess charms of originality—that estimable kind which often makes them exclusive to the wearer.

Simply a question of taste; plain material or mixture; strictly tailored or trimmed; you have every new style to choose from. We've selected and bought garments that are unusual, indeed—for quality as well as style. And there is equally great attraction in the tempting way they are priced. The finest Suits here are not really expensive, based on intrinsic worth.

Stylish Silk Dress

This very beautiful Dress is of soft rich Taffeta, in novelty stripes, blue-and-ecru, also black-and-white. The yoke is of ecru inserting, Cluny and Valenciennes; there's a band over shoulders, down back and at sleeves of Irish crochet lace in ecru shade. The trimmings are navy blue velvet ribbon. Waist silk lined and boned.

The Skirt, a full pleated model, very graceful new design, with two rows of velvet ribbon at bottom. Price $35.00.

Fancy Eton Suit

Here's a very attractive Suit—a new fancy Eton model of excellent Voile, in navy blue, black and champagne-shade. The stylish jacket is trimmed with self-colored silk medallions and shirrings of lace, with a finish of velvet loops. Self-colored silk girdle finished with lace and narrow velvet.

Box pleated and side pleated skirt falling gracefully over a drop of fine guaranteed Taffeta. Price $65.00.

Davison-Paxon-Stokes Co. Store of Many Departments

BRYAN ON ROCKEFELLER.

Nebraskan Says $32,000,000 Gift Is Subsidy to Few.

Columbus, O., February 20.—William Jennings Bryan, who arrived here today, said:

"It would be better for John D. Rockefeller," said Mr. Bryan, "if he should take back the $32,000,000 he has given for education and give it back to the people, rather than try to subsidize the few."

SANTO DOMINGO AGAIN TO FRONT

Favorable Report Is Ordered on the New Treaty.

Washington, February 20.—The senate committee on foreign relations today authorized a favorable report on the treaty with Santo Domingo relative to the collection of the revenues of that country by Americans. The action was taken after a very brief sitting and Senator Lodge, who has the treaty in charge, expressed the opinion that there would be no factitious opposition to its ratification by the senate.

Senator Bacon has heretofore opposed the treaty whenever it has come to the surface either in committee or in the senate, but he declined to say today whether he would continue that course. The fact is recognized that determined opposition of any one senator would prevent action on the agreement and in that event it is believed that the senate would be called in extra session. It is, however, the general opinion among the senators that a vote will be secured during the present session.

Governor Swettenham Condemned.

Kingston, Jamaica, February 20.—A mass meeting of citizens held Monday night condemned Governor Swettenham for preventing monetary assistance coming here. The meeting adopted a petition to parliament for a grant of $750,000 and a loan of $5,000,000 to assist in the rebuilding of the city.

Gold Chalice Sent by Pope.

Rome, February 20.—Rev. George W. Mundelin, chancellor of the diocese of Brooklyn, left Rome on his return to the United States today, taking with him a magnificent gold chalice, the gift of the pope to the Rev. McDonnell, bishop of Brooklyn.

NO FREE LEPER HOSPITAL

Except One in Louisiana, Which Accepts Only State Patients.

Washington, February 20.—The hearings before the house committee of expenditures of the marine hospital service developed the fact that there is no hospital in the United States to which leprosy patients may be sent without pay, except one in Louisiana, which accepts only state patients. It was also brought out that the proposed leprosy hospital in Hawaii will afford no refuge to American patients. That hospital is intended only for experiments as to the best methods of cure, and only where patients are to be taken one at a time, and those from the leper colony of the islands. On the point of taking patients from the United States, Surgeon General Wyman said that that had been suggested, but that the suggestion had not met with favorable consideration, because the Hawaiian people would be very much opposed to having their island made a leper resort for the whole United States.

Frenchmen Denounce Russian Squadron.

Toulon, France, February 20.—The action of the Russian squadron which is anchored in this harbor in buying provisions from Greek and German houses has incensed the French merchants who have placarded the streets with denunciations with France's allies and forwarded indignant resolutions to Marine Minister Thompson.

Lost With All on Board.

North Sydney, N. S., February 20.—Letters received here from Grand Rapids, N. F., report that the schooners Mollie M., of St. Johns, N. F., and the Tubalcain have been given up for lost, with twelve men on board.

Ardent Words of Truth

WRITE US FREELY
and frankly, in strictest confidence, telling all your troubles, and stating your age. We will send you **FREE ADVICE,** in plain sealed envelope, and a valuable 64-page Book on "Home Treatment for Women."
Address: Ladies' Advisory Department, The Chattanooga Medicine Co., Chattanooga, Tenn.

"I Was Given Up"

writes Mrs. Eva Bashore, of Wapakoneta, O., "by ten (10) doctors, and the only hope they offered was an operation, for an abscess of four (4) months growth, measuring about six inches long, on my ovary. I weighed only 90 pounds and was so weak I could hardly walk across the floor. The trouble began by my taking cold at my period, which stopped the flow. I doctored for nearly a year without obtaining relief, until, as I dreaded an operation, I began to take

WINE OF CARDUI Woman's Relief

"I only used eight (8) bottles of Cardui. Now I am well, have gained 35 pounds and work every day. Wine of Cardui saved my life. I cannot say enough for it and will recommend it whenever I can." Nothing could be more certain than the fact that you need Cardui if you suffer from any of the disorders peculiar to the female sex. It is purely vegetable, strictly medicinal, harmless, non-intoxicating, and perfectly reliable. Cardui regulates irregular functions, relieves unnecessary female pain, restores strength and invigorates the system. Over a million women have been benefited by its use. Try it.

AT ALL DRUGGISTS IN $1.00 BOTTLES G99

CASTORIA

for Infants and Children.

Castoria is a harmless substitute for Castor Oil, Paregoric, Drops and Soothing Syrups. It is Pleasant. It contains neither Opium, Morphine nor other Narcotic substance. It destroys Worms and allays Feverishness. It cures Diarrhœa and Wind Colic. It relieves Teething Troubles and cures Constipation. It regulates the Stomach and Bowels, giving healthy and natural sleep. The Children's Panacea—The Mother's Friend.

The Kind You Have Always Bought
Bears the Signature of
Chas. H. Fletcher.
In Use For Over 30 Years.
THE CENTAUR COMPANY, 77 MURRAY STREET, NEW YORK CITY.

MONEY PLEDGED BY THE BAPTISTS

For the Endowment of Mercer University.

Secretary Jester, of the Commission, States That He Is Meeting With Great Success in Raising the Necessary Money.

Macon, Ga., February 20.—(Special.)—Announcement was made, from Mercer university, this morning that Rev. J. R. Jester, secretary of the Georgia Baptist education commission, had, on his recent trip through south Georgia, secured pledges for little over $10,000 of the big endowment fund Georgia Baptists are raising for that institution. President Jameson and Rev. Mr. Jester were in conference, and also gave the furtaer information that at an early day they would be able to announce $20,000 more in pledges. The donations are the result of an awakened interest in Baptist education and Mercer university.

It was considered a most significant fact that the secretary has been able at this early date to announce such heavy subscriptions. Members of the commission here believe that they will be able to announce by early summer that $50,000 has been added to the endowment. It is certain that the $225,000, to be raised within the bounds of the state, will be in hand in due time. This, together with the fund of $75,000 already pledged by the general education board of New York, will complete the larger endowment for Mercer, determined upon by the Georgia Baptist convention held in Macon over a year ago.

Secretary Jester has been in the field for only a short time. He has given his attention to enlisting support for the endowment in the southern portion of the state, and has met with great encouragement.

It will not be long before the Baptists of Macon will have a handsome fund to announce for this endowment. People of this denomination throughaout Georgia will be called upon to assist in increasing the fund as rapidly as representatives of the education commission can travel the state.

At the chapel meeting this morning the special class at Mercer elected officers for this term. This class is a jolly one, and their election was a source of much interest. This class declares that it can take any honor in college. The officers are: Ralph Bailey, president; Sydney McCathern, vice president; Loftin, secretary; Paul Dyar, treasurer; J. P. Nichols, class dude; "Kid" Elliot, cartoonist; and Walter Williams, bootlick. Oglesby, janitor, and Stallings, bad boy.

Curtis Boys Want New Trial.

Macon, Ga., February 20.—(Special.)—Joe and Monk Curtis, who were yesterday found guilty of manslaughter in connection with the killing of John Newsome, in a fight near the Southern depot several months ago, and who were sentenced to three years each in the state penitentiary, have filed a motion for new trial. Attorney John R. Cooper represents them, and will fight for a change in results.

Jamestown Laid on Shelf.

Macon, Ga., February 20.—(Special.)—At last night's session of the Macon city council, the members of this body coolly passed up the matter of making an appropriation for the Jamestown exposition, and decided not to donate a dollar to the Georgia exhibit. The action taken was on the report of the finance committee of the body. This was a recommendation denying the appropriation, and without a word, tae report was adopted. The fact that other Georgia cities and towns much smaller than Macon have donated handsome sums, had no effect. Unless there is action somewher independent of the city council, Macon will pass this exposition by with the mild response: "No, thank you."

Orphanage Was Given Charter.

Macon, Ga., February 20.—(Special.)—The Hephzibah orphanage was granted a charter in the superior court here this morning. This institution has been operating in Wineville for more than a year and arrangements are now made for a permanent home. Miss Bettie Tyler is in charge and there are numbers of small children under her care.

GREAT CORPORATION TO SHARE PROFITS WITH ITS PATRONS

Regal Shoe Company Invites Subscriptions for $1,500,000 of 7 Per Cent Preferred Stock to Be Used in Extending Vast Business.

Boston, Feb. 18.—Not in years have financial circles shown such interest and curiosity as have been aroused by the

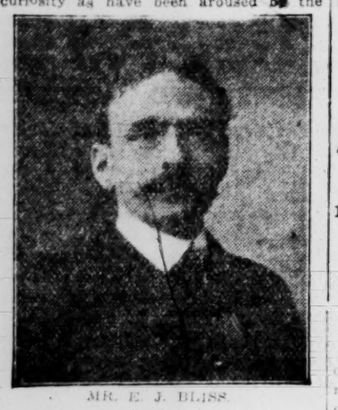

MR. E. J. BLISS.

announcement that the great Regal Shoe Company, which has grown so phenomenally from a modest beginning 14 years ago, will at once offer for popular subscription $1,500,000 of its 7 per cent preferred stock.

With an authorized capital of $5,000,000, one-half of which is 7 per cent preferred stock and one-half common, $100 par value, full paid and non-assessable, only three-tenths of the total capitalization is offered, according to the announcement. As this 15,000-share issue is not dictated by any necessity or idea of meeting any indebtedness, but solely for the purpose of enlarging the capacity of its factory and taking care of business already in sight, the success of the plan is trebly assured.

Sixty-five leading banks of the United States will act as depositories for receiving subscriptions and delivering stock. Great care has been taken by the Regal Company in selecting a list of banks.

All subscriptions will be entered as soon as received, on the principle of first come, first served. Every subscription so entered will draw interest from the date of actual entry, the company only reserving the right of rejecting any application, for cause, and of awarding parcels smaller than may be applied for. The safety and soundness of this investment is further attested by the sworn statement of Managing Director and Treasurer E. J. Bliss, duly certified, that the corporation owns real, tangible and unencumbered assets exclusive of good will, patents and trade marks, of more than par value for every share of preferred stock sold. Also it is attested that the business for 11 years yielded more than enough profits to pay above 7 per cent on $2,500,000.

This is all the more remarkable in view of the very limited capital ($1,500) on which this firm was founded by Mr. E. J. Bliss in 1893. Added to these few hundred dollars, however, was an idea, which was simply that high-class shoes, ordinarily offered to wearers at $6.00 per pair, could be made and marketed for $3.50. How? By practicing every economy commensurate with the making of first-class shoes and reducing selling expenses by making Regal shoes in a Regal factory and retailing them in Regal stores.

Mr. Bliss conceived his revolutionary idea while convalescing from injuries sustained in a railroad wreck. Acting with characteristic promptness and securing the cooperation of a few associates, a small store was opened in Boston. The business grew like the fabled bean stalk—from store to factory, and on from store to store and city to city, until today the company actually controls 122 stores and agencies fed by the immense, but greatly overtaxed, home factory at Whitman, Mass.

A complete list of the 65 banks to act as depositories for this subscription will be mailed free on request, or subscribers may remit direct to E. J. Bliss, Treasurer, Regal Shoe Company, 109 Summer St., Boston, Mass. Remittances should be made by express order, money order, or certified check.

BULLARD IS DECLARED SANE.

Under Sentence of Death for Murder of His Daughter.

Marietta, Ga., February 20.—(Special.)—The commission appointed by Governor Terrell to inquire into the sanity of John Bullard, sentenced to be hanged here on March 1, for shooting his daughter last September, has returned a verdict declaring Bullard sane.

Taken Back to Americus.

Columbus, Ga., February 20.—(Special.)—J. H. Parker, a young man charged with forgery, who broke jail at Americus last November, has been captured in Columbus, and was carried back to Americus this morning. He is charged with having forged his cousin's name to a paper, and thereby obtaining $10.

MIGHT RUN THEM OUT OF BUSINESS

Say Corporations About the Proposed Tax.

AFFECTS ALL FRANCHISES

Bill to Tax the Intangible Assets of Corporations to Be Favorably Reported by Alabama Ways and Means Committee.

Montgomery, Ala., February 20.—(Special.)—It is of importance to all the business interests of the state that the house committee on ways and means has agreed to report favorably the bill to tax intangible assets of corporations, these being the value to be set upon such things as franchises and rights of various kinds and the value of advantages that are not enjoyed by the people as a whole. This bill is very much feared by such corporations as furnish light and power and street railway facilities. The president of a corporation of that kind, with a capital of $2,000,000, says that the bill will increase his taxes as much as $2,000 a month, which, with fixed charges already carried, would make it impossible to do business in the state.

This committee has also agreed to favor the increase of tax on fire insurance companies from 1 per cent to 1½ per cent on premiums, and life from 1 per cent to 2½. A hard fight has been made to defeat this, so far as the fire is concerned, it being shown first that the taxes and licenses are now 9 per cent of the business done in the state, and, second, that the tax comes out of the people who insure, after all. It is understood that the bill is introduced with the knowledge and consent of the governor, who is said to be in favor of all its provisions. A number of insurance men have tried to defeat this proposition, but the committee is too much committed to it.

State Assessment Board.

The ways and means of the house has voted to report the bill endorsed to provide for a state board of assessment, or, more correctly speaking, a state equalization board. Its duties are to be to equalize the taxes so that one county will not have to pay its share of the taxes and more. The same sort of bill has been introduced in the senate by Mr. Spragins.

Mr. Spragins said of his bill: "I had it in mind when I came here to move for some such proposition. Unless there is a better equalization Madison county is going to cut its assessment half in two. We are sixth in the value of farm lands when we should be about half-way down the line. There are counties where the lands are given in at $2 and rented for $4 a year. There is no fairness about this. We want a board that will get the counties on the same basis and will make every fellow carry his own canoe."

The governor is in favor of something of this kind, and it is understood he figures that it would increase the income of the state taxes on about $75,000,000 of valuation.

For Old Soldiers.

The senate committee has agreed to report the bill to increase the appropriation for the old soldiers from $473,250 last year to about $800,000. This provides for raising the amounts each class is to receive. Under the old law they are receiving $60 for the first class, $50 for second, $40 for third and $30 for fourth. The new bill increases these amounts to $100, $84, $64 and $50, or about that amount, the exact division not yet having been settled upon.

In this connection it is interesting to note that the ways and means committee of the house has agreed to recommend that the pension matters be given over to the state board of pensions to look after. This commission could investigate and see that every man or woman entitled to aid receives it, and at the same time cut out those who do not deserve it. This would mean also county commissions for the same purpose.

The municipal bill of Senator Strother has been reported favorably from the senate committee on municipal organizations. It is a bill to meet emergencies, Mr. Strother says, while the general municipal bill is being worked out. It provides for paving and all such improvements.

Public hearing on the bills to provide for making rates for service by public service corporations has been set down for Friday by the house committee on municipal organizations.

Tuberculosis Sanitarium.

The subcommittee of the subcommittee of the two public health committees have drafted a bill that they think will meet the desires for a tuberculosis sanitarium. It provides for $30,000 thisyear, $20,000 in 1908, $15,000 in 1909 and for 1910 $10,000; after that $20,000 a year for maintenance. Out of the first funds mentioned the buildings are to be erected and the work begun. It is to be controlled by a board appointed, two by the governor, two by the state health officer and two by the state medical association.

The senate committee on temperance has reported favorably a bill to require twenty-five householders and freeholders who are bona fide electors, to petitions for license to sell liquors in any beat or town. This bill was very much sought by the temperance people.

The bill of Representative Parker to prevent the sale of coca-cola in Alabama has attracted a great deal of comment. He insists that he is serious about it.

Code Commission.

There is much speculation about possible members of the recess code commission and several members of the two houses are discussed in connection with the service. The places are worth $10 a day to the men who get them and they will have time enough to keep out of extra hard work.

It is thought that the three from the senate will be Lusk, Merritt and Gardner, with Speaker Martin, John, Stegall, A. H. Carmichael and possibly Manley Foster. All of these are leaders in the two houses. They are to some extent experienced in the work.

Mr. Lusk has made a study of the code for years; Mr. John has helped to read and revise one and Mr. Martin has made one up, being the commissioner for the book now in use. Mr. Gardner is regarded as one of the brightest young lawyers in the senate and Mr. Merritt is a hard worker who is so well versed in the statutes that his services will be invaluable.

It is understood that if Mr. Martin is on the commission he will be drafted because of his knowledge of the work. It is regarded as necessary that he be in the commission in order to get the very best results. Mr. Stegall is one of the leading young men of the house and regarded as a promising lawyer. Mr. Foster is well known as one of the best in the profession in the state. Mr. Carmichael, who is a son of Judge J. M. Carmichael, aforetime auditor, comes from Colbert and has been one of the strongest men in the house this session. Some of the most important assignments of the house have fallen to him.

In this connection is a report that at the end of the session a commission will be raised to consider the question of a municipal code, in that nothing of a definite nature had been done along this line so far. Several members hope this will be done, as they say it is the only way to get the matter fixed up. The constitution demanded a law along this line, but the last session failed to provide it and there are some who fear this will get away without it. There are two or three bills under consideration, one drawn by the code commissioner, J. J. Mayfield, but neither has been given any serious attention so far.

HIGH'S | HIGH'S | HIGH'S | HIGH'S

Embroidery Sale!

Today at 9 O'Clock

Positively None Sold Until 9 O'Clock

Once a year well known New York importers distribute their surplus stocks through the channels of a great trade sale. Such an event commands the attention of the leading retail stores throughout the country, and creates the most extraordinary values in Embroideries which could possibly be offered under any circumstances.

Our embroidery chief attended one of these recent sales and secured many of the choicest lots offered for sale. No other Atlanta store can match the variety of styles and the beautiful qualities with as low prices. Make all the comparisons you like.

The purchase embraces Embroideries of all sorts and for every purpose. Included are Edges, Insertions, Bandings, Flouncings, Demi-Flouncings, Corset Cover Embroideries, Allovers, etc. No description of the lovely designs can do them justice.

Embroideries

Worth 25c to 35c Yard

Fine quality Swiss Cambic and Nainsook Embroideries, in Edges and Insertions. Some in beautiful match sets. Widths up to 8 inches. Styles include combination blind and openwork effects. Bebe Irish and button designs; also handsome beadings. Embroideries that sold regularly at 25 to 35c a yard. Sale price, while they last.....

At **15c**

Listen! Listen!

75c Embroideries
69c Embroideries
59c Embroideries
50c Embroideries
39c Embroideries
35c Embroideries

ONLY **19c** YARD

This sale at 19c yard will create excited buying while the lot lasts. There are exquisitely beautiful embroideries in cotton chiffon and Swiss bands, edges and flouncings, not many flouncings, in the daintiest, sweetest, cleverest patterns and designs you've ever seen for the price.

These embroideries are all of the newest production, and represent the season's most sought-after styles. It is indeed, a most unusual and fortunate circumstance that permits us to offer them at such a savings.

While they last 19c

J. M. HIGH CO.

POSTAL MAKES WAGE ADVANCE

Ten Per Cent Increase for All Offices in the United States.

New York, February 20.—Clarence Mackay, president of the Postal Telegraph-Cable Company, made the following announcement today:

"Statements heretofore made as to the amount of increases in salaries which would be made by the Postal Telegraph-Cable Company have been entirely unauthorized. The matter was passed upon officially by this company today, however, and it was ordered that the salaries of all operators, traffic chiefs, wire chiefs, assistant chiefs, and chief operators and managers be increased ten per cent, and that this increase shall apply not only to the principal offices, but to all the offices of the company in the United States."

WAS FAVORABLY IMPRESSED.

Special Agent Inspects Newton County's Schools.

Covington, Ga., February 20.—(Special.)—George W. Knorr, special agent of the bureau of statistics of the United States department of agriculture, has been here inspecting the school system of Newton county. He was very favorably impressed with Newton's excellent school system, and took occasion to congratulate Commissioner Adams upon the splendid results achieved by him in building up the rural schools by the adoption of the plan of consolidation and hauling the pupils to school at public expense. Mr. Knorr has been detailed to make investigations into consolidation and transportation among the rural schools of the state. After visiting Putnam, Henry, Laurens, Houston, Early and a few other counties in the state that have adopted this scheme, he will embody the data thus gathered in a report which will be issued in pamphlet form by the department.

Walker Superior Court.

Lafayette, Ga., February 20.—The spring term of Walker superior court convened Monday, Judge Moses Wright, of Rome, presiding. The docket is unusually heavy, and three weeks will probably be consumed in its disposition.

STOVE RATE CASE IN HIGH COURT

Nearly Whole Day Spent in Arguing This Important Suit.

Almost the entire forenoon was consumed by the supreme court in hearing arguments in the mandamus proceedings of the Atlanta Stove Works against the Southern Railway. The case is an important one and affects many shippers of Georgia who are seeking redress from the railroads from charging exorbitant rates.

The case grew out of order 309, issued by the railroad commission which makes a reduction of 25 per cent on the rates of shipping stoves from distributing points in the state. An injunction was secured by the Palmer Hardware Company of Savannah. The supreme court later decided that the superior court had no jurisdiction in the matter. Later the railroad commission issued a supplement to order 309 extending the reduction to all points in the state. The Southern refused to comply with the order and the mandamus on the part of the Atlanta Stove Works followed.

The only other case argued in the supreme court was that of L. C. Russell v. Equitable Loan and Security Company.

FIRE LADDIES AT WEDDING

Runaway Couple Find Friends Among the Fire-Fighters.

Columbus, Ga., February 20.—(Special.)—The brazen alarm bells at No. 5 fire engine house ceased their clamor long enough Monday evening for the golden wedding bells to have a brief but happy season.

The occasion was the marriage of Walter Griggs and Miss Lucy Bell Dunn, a runaway couple from near Troy, Ala., who came to the city on Monday night's Mobile and Girard train. They stopped at the fire engine house to ask advice and information, and the laddies there, moved by the feeling which makes all the world love a lover, soon placed them in touch with the ordinary, and a marriage license was secured. The ceremony was performed in the fire engine house by Justice J. E. Chapman.

Big Bargains For Big Men

You great, hefty fellows with chest measurements of 40 to 50 inches who often have trouble finding ready-to-wear clothes big enough.

----can be perfectly fitted here in this splendid stock.

----and if you buy during our February Rebuilding-Reduction sale you can save a fourth of usual cost.

The extra size suits are shown in all styles----plain black and blue and fancies----Rogers, Peet & Co. and Hart, Schaffner & Marx made; all wool and all right.

Daniel Brothers Co.

Clothiers----Hatters----Furnishers----Shirt-Makers

45-47 Peachtree--Opposite Walton St.

S.S.S. PURIFIES THE BLOOD

As every part of the body is dependent on the blood for nourishment and strength, it is necessary that this vital fluid be kept free from germs, impurities and poisons. As long as it remains uncontaminated we are fortified against disease and health is assured; but any humor or impurity acts injuriously on the system and affects the general health, or culminates in some special blood disease. Pustular eruptions, pimples, rashes and the different skin affections show that the blood is in a feverish and diseased condition as a result of too much acid, or the presence of some irritating humor. Sores and Ulcers are the result of morbid, unhealthy matter in the blood, and Rheumatism, Catarrh, Scrofula, Contagious Blood Poison, etc., are all deep-seated blood diseases that continue to grow worse as long as the impurity or poison remains in the circulation. Some persons are born with an hereditary taint in the blood and we see the effect manifested in various ways. The skin has a pallid, waxy appearance, the eyes are weak, glands in the neck often enlarged and usually the body is not fully developed or strong, because it has always been fed on weak, impure blood. In all blood troubles S. S. S. has proved itself a perfect remedy. It goes down into the circulation and removes all poisons, humors, waste or foreign matter, and makes this stream of life pure and health-sustaining. Nothing reaches inherited blood troubles like S. S. S.; it removes every particle of taint, purifies and strengthens the weak, deteriorated blood, supplies it with the healthful properties it needs and establishes the foundation for good health. Rheumatism, Catarrh, Scrofula, Sores and Ulcers, Skin Diseases, Contagious Blood Poison and all blood diseases and disorders are cured permanently by S. S. S. It is made entirely of roots, herbs and barks, and is the King of all blood purifiers. Book on the blood and any medical advice desired sent free.

THE SWIFT SPECIFIC CO., ATLANTA, GA.

STEAMER LINE TO BRING IMMIGRANTS TO GEORGIA

Work of Securing Regular Passenger Service Will be Pushed.

IMMIGRANTS TO LAND AT PORT OF SAVANNAH

Plans for the Reception and Distribution of the Immigrants Are Being Worked—Convention at Macon Great Success.

Macon, Ga., February 20.—(Special.)—The last of the delegates to the great convention and conference held here yesterday under the direction of the Georgia Immigration Association, left for their homes tonight. Quite a number of the members of the various committees appointed, including Chairman J. A. Betjeman and his associates on the state executive committee, spent several hours today conferring with officials of the railroads of Georgia and the representatives of the trans-Atlantic steamship lines.

While the practical results accomplished at the convention were such as proved a genuine surprise to everyone, there is still a great deal of hard work to be done in the perfecting of the arrangements and plans decided upon. Most all of the details of these plans have been left with Chairman Betjeman and his associates. From the fact that work was immediately begun today, even those who were formerly the most skeptical have been convinced that business is meant.

Steamer Line for Immigrants.

Chairman Betjeman has been constantly showered with congratulations on the tremendous success of the convention, which was only made possible through the constant and arduous work of the past three or four weeks. As at the "smoker" last night, Chairman Betjeman and his associates of the state executive committee are generally recognized as having carried the brunt of the hard work of preparation, and for the same reason are deserving of the credit which belongs to success.

Now that definite plans have been agreed upon, Chairman Betjeman stated today that the work of securing regular passenger service for the transportation of immigrants from European countries through a German port direct to Savannah, with regular sailings once in every three weeks, would be pushed forward as rapidly as possible. The present outlook promised the regular installation of such a service within the next three months or so. At the same time the providing for the transportation of immigrants from ports in Italy and the rited Kingdom to Savannah will also be harried to completion. These sailings at first will be irregular, and will have to depend upon the amount of freight consigned from foreign ports to Savannah.

Tide Will Set in for Georgia.

In this way it is expected that in a very short time the tide of immigration will set in to Georgia from all parts of Europe in such numbers as will make a real and practical showing in the solving of the present scarcity of labor and the development of thousands of acres of land which now lie idle and unoccupied. Plans for the reception and distribution of these newcomers have been assigned to members of special committees and members of the state executive committee as well as the establishment of an immigration station at Savannah.

Chairman Betjeman will very shortly start upon a tour of the state from his home in Albany, Ga., in the furthering of this work, which has received such a big boom from representatives from every section. Mr. Betjeman will visit practically all of the cities in the state, and in this way both secure absolutely reliable information regarding conditions in every part and also explain the aim and mission of the Georgia Immigration Association and the work in hand.

The Law as to Immigrants.

Washington, February 20.—The navigation bureau of the department of commerce and labor, in a statement today, points out that the effect of section 42, of the new immigration act which has just passed both houses of congress, is an increase after January 1, 1909, by nearly 25 per cent in the minimum space allowed for each steerage passenger on ocean steamers coming from Europe, Asia, Australia, Africa, and South America.

"On the decks where steerage passengers are mainly required to take passage," it says, "the law of 1882 requires that there shall be 10 cubic feet space for each passenger. As the height between decks is usually about seven feet, the deck or floor space allowed is thus 14 1-2 square feet. The British law of 1894 requires 15 feet square feet on the deck and the new immigration law increases this area to 18 square feet. The legislation in effect follows the developments in modern ocean steamship building. Many of the large steamers and some of less tonnage already provide accommodations as ample as the minimum prescribed by the new act.

"Generally speaking the passenger steamers from northern Europe do not carry any more passengers in the steerage than will be permitted after 1909, under the new legislation. The bill will apply chiefly to steamers coming from the Mediterranean which already carry at times nearly to their full legal capacity and must two years hence either carry fewer passengers or increase their accommodations."

Jurisdiction Is Extended.

Washington, February 20.—The jurisdiction of Immigrant Inspector A. Seraphic, at Tampa, has been extended so as to cover all points in Florida at which immigrants may land.

MAKING BREAD OF PINE BARK

Kamschatkans Bake Wholesome Food Without Using Flour.

In Kamschatka the people live in earth-covered pits. Mr. Kennan compares the sound of their language to that of water running out of a narrow-mouth jug. Their bread is made from the inner bark of the Pine Tree, macerated in water and baked without flour. They are a hardy race, the Pine keeping the blood pure and the various organs of the body in a healthy condition. Consumption is unknown among them.

A noted specialist in throat and lung trouble, who established a camp for consumptives in the Pine Woods of Maine, and whose remarkable cures there have attracted great attention from the medical world, says that one-half ounce of the Pure Virgin Oil of Pine mixed with two ounces of Glycerine and one-half pint of good Whiskey, and used in teaspoonful doses, will heal and strength the lungs, break up a cold in twenty-four hours, and cure any cough that is curable. The ingredients can be secured from any good prescription druggist at small cost.

Inquiry at the prescription department of a leading local druggist elicited the information that the Pure Virgin Oil of Pine is put up only in half-ounce vials for dispensing. Each vial is securely sealed in a round wooden case, with engraved wrapper, showing the name—"Virgin Oil of Pine (Pure)"—plainly printed thereon. There are many rank imitations of Virgin Oil of Pine (Pure), which are being put out under various names, such as Concentrated Oil of Pine, Pine Balsam, etc. Never accept these as a substitute for the Pure Virgin Oil of Pine, as they will invariably produce nausea and never effect the desired results.

Cough no more! will be your motto if you call at any drug store and obtain a bottle of Penn Cherry Elixir. Price 25c.

TROOPS GUARD THE NEGROES.

They Are Charged With Assaulting Young White Woman.

Lynchburg, Va., February 20.—Herbert Stentoe, colored, was indicted at Amherst county court house on a charge of assaulting Gladys Shelton in Amhurst county January 7. Hudson, the first negro arrested, will hardly be indicted. Counsel for the accused moved for a change of venue and this was taken under advisement by the judge until tomorrow morning. The negroes are being guarded by Lynchburg and Charlottesville military, the men camping tonight on the court green, while a detachment guards the county jail.

PEABODY FUND IS KEPT INTACT

No Distribution Among Southern States at This Time.

ROSE MADE GENERAL AGENT

In Place of Dr. Samuel Greene—When the Fund Is Distributed the Nashville College Will Probably Get a Million.

Washington, D. C., February 20.—None of the Peabody educational fund, established by George Peabody, of London, in 1867, and amounting to between $2,300,000 and $2,400,000, will be distributed among the educational institutions of the southern states at this time.

This decision was reached after a six-hours' meeting of the trustees of the Peabody education fund in this city today. It was also decided that the next meeting of the trustees shall take place in New York in November next, when it is expected that the proposed distribution of the money will be made.

Report on Nashville College.

Two of the trustees, J. P. Morgan and Joseph H. Choate, of New York, who were appointed last October as a committee to report to the trustees as to the returns and obligations of the board to the Peabody Normal college, at Nashville, and also upon the exact legal status of the contributions proposed to be made from any source to the George Peabody College for Teacners' submitted their report, but its nature was not made public.

The report attracted a good deal of attention, and excited much discussion among the trustees, but the decision was reached that they were not prepared at this time to distribute the proposed funds. It had been expected that final action would be taken at today's meeting. No reason was stated for the board's decision.

Professor Wickliffe Rose, of the Peabody College of Teachers, at Nashville, was chosen general agent of the board, in place of Dr. Samuel Greene, of Boston, who has heretofore occupied the position of general agent and secretary to the board. Dr. Greene will continue as secretary, however.

College May Get a Million.

He said after the meeting that the education fund will be distributed among fourteen southern states, and that it is probable the Peabody Normal college, which was founded by Mr. Peabody, will be the beneficiary of about a million dollars of the fund when the distribution is made. He said the trustees were favorably impressed with that institution.

Of the sixteen trustees, twelve were present, among the absentees being President Roosevelt. Those present were Chief Justice Fuller, who presided; J. P. Morgan and J. H. Choate, of New York; S. A. Greene, of Massachusetts; J. D. Porter, of Tennessee; H. M. Somerville, of Alabama; Charles E. Fenner, of Louisiana; Dr. D. C. Gilman, of Maryland; Richard Olney, of Massachusetts; Hoke Smith, of Georgia; Rev. W. C. Doane, of New York, and Rev. William Lawrence, of Massachusetts.

HELD UP FOR THE PRESENT.

Alternative Writ of Mandamus Against Coast Line.

Tallahassee, Fla., February 20.—The supreme court of Florida today rendered a decision in the case of Attorney General Ellis against the Atlantic Coast Line, holding that the alternative writ of mandemus issued a month ago would not, at this time, be enforced. This writ had been issued to compel the railroad company to perform its duties as a common carrier. Attorneys for the company made a motion to quash, on the ground that the allegations of the attorney general were not specific, but general.

The supreme court issued an order allowing the attorney general ten days in which to amend the alternative writ; otherwise the writ will be quashed.

Attorney General Ellis announced tonight that he would amend the alternative writ.

E. E. Styner, El Paso, Tex.

El Paso, Tex., February 20.—A private telegram received here today from Mexico City says that E. E. Styner, late general manager of the Mexican Central railroad, died last night in Mexico City from wounds inflicted by himself Monday night with a knife. His suicide is attributed to despondency over the severance of his connection with the Mexican Central.

PASSENGER MEN IN CONFERENCE

Bi-Monthly Meeting Being Held at Palm Beach.

SUMMER EXCURSION FARES

And Special Rates to the Jamestown Exposition to Be Considered. A List of the Railroad Men in Attendance.

Palm Beach, Fla., February 20.—The regular bi-monthly meeting of the conference committee of the Southeastern Passenger Association was in session in the ball room of the Royal Ponciana today, having been preceded by various subcommittee meetings on Monday and Tuesday. The meeting will doubtless continue throughout Thursday. Routine matters will engage the entire time, practically, of the session, but the questions of summer excursion fares and special rates to the Jamestown exposition at Norfolk will be considered. A majority of the gentlemen in attendance at the meeting will leave for their homes Thursday night.

Those in attendance are Joseph Richardson, chairman; W. H. Howard, Jr., secretary; J. S. Holmes, chief rate clerk of the association; A. J. Lytle, assistant general passenger agent Queen and Crescent route, Cincinnati; T. C. White, general passenger agent Atlantic Coast Line, Wilmington, N. C.; J. C. Haile, general passenger agent, and F. J. Robinson, assistant general passenger agent, Central of Georgia railroad, Savannah; J. D. Rahner, assistant general passenger agent Florida East Coast railway, St. Augustine; C. McMillan, assistant general passenger agent Georgia railroad, Augusta; C. B. Rhodes, general passenger agent Georgia Southern and Florida railroad, Macon, Ga.; S. G. Hatch, general passenger agent, John A. Scott, assistant general passenger agent, and G. C. Roney, chief rate clerk, Illinois Central railroad, Chicago; John M. Beall, general passenger agent Mobile and Ohio railroad, St. Louis; W. I. Lightfoot, assistant general passenger agent Nashville, Cincinnati and St. Louis railroad, Nashville, Tenn.; C. L. Stone, general passenger agent, and W. A. Russell, assistant general passenger agent, Louisville and Nashville railroad, Louisville; George H. Smith, general passenger agent New Orleans and Northeastern railroad, New Orleans; W. L. Rohr, Norfolk and Western railroad, Chattanooga; J. C. Horton, general passenger agent Ocean Steamship Company, New York; J. J. Brown, general passenger agent Old Dominion Steamship Company, New York; W. P. Turner, Merchants and Miners' Transportation Company, Baltimore; W. P. Taylor, traffic manager Richmond, Fredericksburg and Potomac railroad, Richmond; C. B. Ryan, general passenger agent, and C. D. Wayne, chief clerk passenger department, Seaboard Air Line, Portsmouth; C. A. Benscoter, assistant general passenger agent, G. B. Allen, assistant general passenger agent, and C. A. Kline, chief rate clerk, Southern railway; J. N. Comatzar, assistant general passenger agent 'Frisco system, Memphis; C. E. Harman, general passenger agent Western and Atlantic railroad, Atlanta; J. A. Higgins, assistant general passenger agent West Point route, Atlanta.

Cured of Lung Trouble.

"It is now eleven years since I had a narrow escape from consumption," writes C. O. Floyd, a leading business man of Kershaw, S. C. "I had run down in weight to 135 pounds, and coughing was constant, both by day and by night. Finally I began taking Dr. King's New Discovery, and continued this for about six months, when my cough and lung trouble were entirely gone, and I was restored to my normal weight, 170 pounds." Thousands of persons are healed every year. Guaranteed at all drug stores. 50c and $1.00. Trial bottle free.

TO LAY CORNERSTONE TODAY.

Dr. Lee to Deliver Address at the Exercises at New St. Paul's Church.

The cornerstone will be placed this afternoon in the new St. Paul's Methodist church, located at the corner of Grant and Sidney streets. The address for the occasion will be delivered by Rev. James W. Lee, the pastor of Trinity Methodist church.

St. Paul's church has been steadily growing for a number of years, and has needed a new building for some time. Long ago it outgrew its present quarters, and the congregation is rejoicing over the completion of an edifice which will seat in the neighborhood of 1,000 people.

When fully completed the new building will compare most favorable with any building in the city. The pastor of the church is Rev. H. L. Edmondson, who is much beloved, not only by the congregation, but by the entire community in which the church is located.

The exercises this afternoon will begin promptly at 3 o'clock, and all who are interested in religious matters are invited to attend, as an interesting program has been arranged.

In Memory of Paul Brisbine.

Little Paul, the young son of Mr. and Mrs. David Brisbine was taken ill Christmas and gradually grew weaker until he gently sank into that eternal sleep which knows no waking to earth's pains and sorrows.

Oh! how sad when we think of that budding flower plucked from the garden of fond parents' hearts in the early spring season of life; but his sweet patience during those long weeks of suffering will e'er linger in the hearts of loved ones as a hallowed memory, making us feel that his mission on earth, though short, was not in vain. May the God who is just and holy comfort the broken hearted parents with the thought that the tender blossom He lent them on earth is brightly blooming in heaven.

HIS "GOD-MAMMA."

Charged With Forgery.

Columbus, Ga., February 20.—(Special.) Upon a second warrant, charging him with forgery in the second degree, this one issued in Russell county, Claude Byrd was arrested in Girard, Ala., yesterday. He had already been bound over on that charge in Lee county, Alabama, and the swearing out of the second warrant, which was based on the same alleged occurrences, came as a surprise to him. He promptly gave bond, and was released. A warrant was also sworn out against his wife in Russell county, but no bond was required in her case.

One of the Important Duties of Physicians and the Well-Informed of the World

is to learn as to the relative standing and reliability of the leading manufacturers of medicinal agents, as the most eminent physicians are the most careful as to the uniform quality and perfect purity of remedies prescribed by them, and it is well known to physicians and the Well-Informed generally that the California Fig Syrup Co., by reason of its correct methods and perfect equipment and the ethical character of its product has attained to the high standing in scientific and commercial circles which is accorded to successful and reliable houses only, and, therefore, that the name of the Company has become a guarantee of the excellence of its remedy.

TRUTH AND QUALITY

appeal to the Well-Informed in every walk of life and are essential to permanent success and creditable standing, therefore we wish to call the attention of all who would enjoy good health, with its blessings, to the fact that it involves the question of right living with all the term implies. With proper knowledge of what is best each hour of recreation, of enjoyment, of contemplation and of effort may be made to contribute to that end and the use of medicines dispensed with generally to great advantage, but as in many instances a simple, wholesome remedy may be invaluable if taken at the proper time, the California Fig Syrup Co. feels that it is alike important to present truthfully the subject and to supply the one perfect laxative remedy which has won the appoval of physicians and the world-wide acceptance of the Well-Informed because of the excellence of the combination, known to all, and the original method of manufacture, which is known to the California Fig Syrup Co. only.

This valuable remedy has been long and favorably known under the name of—Syrup of Figs—and has attained to world-wide acceptance as the most excellent of family laxatives, and as its pure laxative principles, obtained from Senna, are well known to physicians and the Well-Informed of the world to be the best of natural laxatives, we have adopted the more elaborate name of—Syrup of Figs and Elixir of Senna—as more fully descriptive of the remedy, but doubtless it will always be called for by the shorter name of Syrup of Figs—and to get its beneficial effects always note, when purchasing, the full name of the Company—California Fig Syrup Co.—plainly printed on the front of every package, whether you simply call for—Syrup of Figs—or by the full name—Syrup of Figs and Elixir of Senna—as—Syrup of Figs and Elixir of Senna—is the one laxative remedy manufactured by the California Fig Syrup Co. and the same heretofore known by the name—Syrup of Figs—which has given satisfaction to millions. The genuine is for sale by all leading druggists throughout the United States in original packages of one size only, the regular price of which is fifty cents per bottle.

Every bottle is sold under the general guarantee of the Company, filed with the Secretary of Agriculture, at Washington, D. C., that the remedy is not adulterated or misbranded within the meaning of the Food and Drugs Act, June 30th, 1906.

CALIFORNIA FIG SYRUP CO.

San Francisco, Cal.
Louisville, Ky. U. S. A. New York, N. Y.
London, England.

LOCAL OPTION WAS DISCUSSED

Alabama Senators Favor This Plan for the Counties.

Montgomery, Ala., February 20.—(Special.)—The senate devoted most of the day to a discussion of local option, which will likely pass, but which had much opposition because of failure to let those counties with dispensaries rest as they are for a while. The fight was to keep off elections in these for at least two years, and pending this adjournment was taken.

The house killed the immigration department, by a vote of 54 to 36, after several hours of debate. It is understood that the governor was opposed to the bill in its present shape.

The house passed the bills giving appropriations for the maintenance of the university, the Technological institute, the Girls' Industrial school, the Boys' Industrial school, the medical college and the deaf and blind institute.

Bills were also passed to provide for management of the Soldiers' home at Mountain Creek, and raising the amount for each inmate from $125 a year to $150.

A bill was presented in the house to have the railroad commission fix the rates on the Alabama railroads so that the companies can make 6 per cent on their investment, and to provide a means of ascertaining values of the lines.

The senate agreed to adjourn for the recess on March 2 and return June 18.

Forty-one bills went to the desk of the governor tonight for signature, among them being the important railroad bills recently passed.

STIFF ATTITUDE OF THE VATICAN

Pope Not Satisfied in Regard to the Proposed Contracts.

Rome, February 20.—The action of the French chamber of deputies yesterday in voting to support the government's policy in the matter of separation of church and state has not modified the vatican's attitude. It is stated that 'if a large majority of the notorious enemies of the church approved M. Briand's policy this does not reassure the vatican in regard to the proposed contracts for the lease of the churches, which contain many points difficult to arrange."

The keynote to the situation in France is sounded today by the Nouvelliste, of Lyons, France, a Catholic organ, which openly accuses Monsignor Amiette, the coadjutor archbishop of Paris, of carrying out the negotiations with the prefect of the Seine, M. Dessaives, in a manner which conveys the idea "that they may lead to the capitulation of the church to M. Briand's policy."

The statement of the Nouvelliste shows the danger of disunion among the French episcopacy if the negotiations continue to be entrusted to Monsignor Amiette.

Tutt's Pills

stimulate the TORPID LIVER, strengthen the digestive organs, regulate the bowels, and are unequaled as an

ANTI-BILIOUS MEDICINE,

In malarial districts their virtues are widely recognized, as they possess peculiar properties in freeing the system from that poison. Elegantly sugar coated.

Take No Substitute.

Vapo-Cresolene

(Established 1879.)
"Cures While You Sleep."

Whooping-Cough, Croup, Bronchitis, Coughs, Diphtheria, Catarrh.

Confidence can be placed in a remedy, which for a quarter of a century has earned unqualified praise. Restful nights are assured at once.

Cresolene is a Boon to Asthmatics
All Druggists

Send postal for descriptive booklet.

Cresolene Antiseptic Throat Tablets for the irritated throat, of your druggist or from us. 10c. in stamps.

The Vapo-Cresolene Co., 180 Fulton St., N. Y.

Use Two-Thirds of a Bottle of Anti-Alopecia

And if it isn't just as we represent it—ask for your money and it will be given to you. A delightful Hair Dressing and a real Dandruff Cure.

At all Druggists
50c and $1.00.

Piedmont Drug Co.
Atlanta, Ga.

"FAR AWAY IN SUNNY GEORGIA"

Latest popular song, words and music, for 25 cents, postpaid. Bay State Music Pub. Co., Matapan Sq., Boston.

Dublin's New Ice Factory.

Dublin, Ga., February 20.—(Special.)—Work has been commenced on the big ice factory in this city for the Dublin Telephone and Telegraph Company. The factory will have a capacity of fifty tons per day, and it is expected that all orders for ice in this section of the state will be supplied from Dublin. The machinery being put in is of the latest improved. The boilers and engine have a capacity of two hundred horse-power. It is understood that between $20,000 and $30,000 will be spent in erecting the plant.

Defeated the Bill.

Montgomery, Ala., February 20.—The house of representatives today, by a vote of 4 to 54, defeated the bill which sought to create a department of immigration and appropriate money to induce new citizens to locate in Alabama. The measure as amended carried an appropriation of $10,000 a year.

PHENIX INSURANCE COMPANY

Brooklyn, N. Y.

FIFTY-FOURTH ANNUAL STATEMENT

ASSETS		LIABILITIES	
Cash in banks and office	$990,210.62	Reserve Fund for Unearned Premiums	$5,290,103.10
Real Estate (market value)	568,000.00	Reserve Fund for Unpaid Losses, Commissions and all other Claims	1,084,394.43
U. S. Bonds (market value)	163,200.00	Cash Capital	1,500,000.00
Bonds and Mortgages	48,000.00	NET SURPLUS	1,666,823.87
Loans Secured by Collateral	63,000.00		
N. Y. City Consolidated Stock (market value)	400,000.00		
Bank, Railroad and other Stocks and Bonds (market value)	6,267,404.00		
Interest and Rents Due and Accrued	10,065.79		
Reinsurance on Paid Losses	63,083.89		
Premiums in Course of Collection (net)	968,357.10		
	$9,541,321.40		$9,541,321.40

Surplus to Policy Holders, $3,166,823.87

ALL SAN FRANCISCO LOSSES PAID

H. C. STOCKDELL, GENERAL AGENT, ATLANTA, GA.

Guaranteed under the Pure Food and Drugs Law—Serial No. 65.

Omega Oil

For Sprains and Bruises

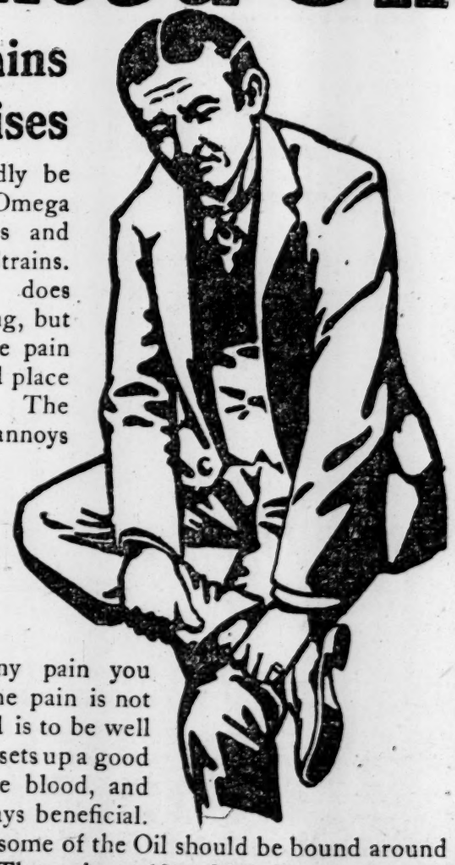

It would hardly be truthful to say Omega Oil *cures* Bruises and Sprains and Strains. Nature herself does most of the curing, but the Oil stops the pain while the bruised place is being cured. The pain is what annoys you, and Omega Oil must be given the credit for fixing you up so you will not suffer. Omega Oil soothes, softens and comforts any pain you apply it to. If the pain is not too great, the Oil is to be well rubbed in. This sets up a good circulation of the blood, and the result is always beneficial. Besides rubbing, some of the Oil should be bound around the ailing part. Three sizes: 10c., 25c., 50c.

Omega Oil is also good for Rheumatism, Neuralgia, Sore Throat and Cold in Chest.
Free sample Omega Oil Soap in every bottle of Omega Oil. 778

In the Name of Sense,

that good common sense of which all of us have a share, how can you continue to buy ordinary soda crackers, stale and dusty as they must be, when for 5¢ you can get

Uneeda Biscuit

fresh from the oven, protected from dirt by a package the very beauty of which makes you hungry.

NATIONAL BISCUIT COMPANY

UNION LOCK FIELD, HOG AND SHEEP FENCE

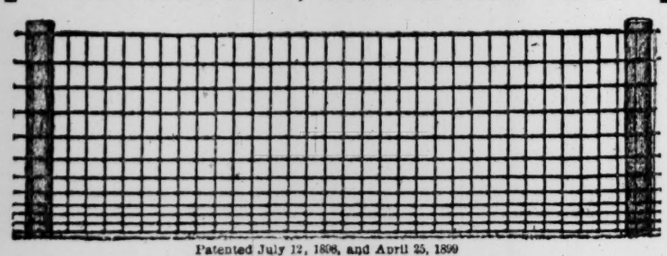

Patented July 12, 1898, and April 25, 1899

This cut shows the Union Lock Field Fence, with pickets 6 inches apart. It is made without barbs on the bottom cable. Spacing between cables—3, 3, 3, 4, 5, 6 and 7 inches.

The best of No. 14 galvanized steel wire obtainable is used in the manufacture of this fencing, and enough of it to give durability, and at the same time insure sufficent strength to turn all stock that may come in contact with it.

Height 24 inches, 7 cables.... $3.00 per Roll of 10 Rods, 6 in stay.
Height 31 inches, 8 cables.... 3.70 per Roll of 10 Rods, 6 in stay.

King Hardware Co.
ATLANTA, GA.

FOR NEW TRIAL PLEA IS MADE

Other Bucket Shop Cases Suspended Pending Hearing.

No more cases against the alleged violators of the Boykin law will be heard by Judge Roan until the court of appeals hands down a decision on the C. N. Anderson verdict, which will be carried to the high court by his attorneys.

In the meantime the hearings of the other nine indicted—Albert Curran, Holland Curran, John Curran and Gus Escher, under one presentment, and Harry Anderson, Louis Huffaker, Ed Whittlesey, E. Danne, and T. M. Hamilton, Sr., under the other will be continued under the condition that these suspend their operations until the court of appeals takes action on the test case.

The attorneys for C. N. Anderson, Felder & Rountree and Colonel Anderson, are preparing a motion for a new trial for their client, and this will probably be passed on Saturday by Judge Roan. The action will suspend the carrying out of the sentence imposed on Mr. Anderson Tuesday by the court.

The chief grounds for a new trial as outlined by Colonel Felder are that the court committed an error in overruling the demurrer presented by the defense at the opening of the hearing on Monday. This demurrer was on the ground that that the first counter charge was indefinite, and did not sufficiently particularize how the penal laws had been violated; that the charge made in court of dealing in futures on margins was inconsistent with the innocence of the parties involved as actual delivery may have been contemplated.

Another ground flamed in the motion is that the verdict was contrary to the evidence, in that the testimony did not support it.

That the court was in error in refusing to charge certain principals, as requested by the attorneys for the defense in writing, is another, and these are the chief reasons given for a new trial, although many others are outlined.

No time for the adjournment of the special session of superior court was named in Judge Roan's order, and he is technically holding court open until this motion for a new trial for Mr. Anderson can be presented and passed on. In the meantime no cases will be heard.

PISTOL DUEL IN EAST MACON

Merchant and Farmer Fight. Latter Is Mortally Wounded.

Macon, Ga., February 20.—(Special.)—L. S. McConnell, an East Macon merchant, shot and fatally injured John King, a farmer, this afternoon in front of the former's store, as the result of boisterous conduct on the part of King, which McConnell resented. McConnell is in jail, having been taken into custody by Sheriff Robertson. He claims to have shot in self-defense. King drew a revolver and renewed a difficulty which had arisen over his abusing a negro woman in front of the store early in the afternoon. When McConnell saw the situation he reached for his own revolver and each man fired two shots. Only one took effect. This passed through King's body, perforating the bowels. He is at the city hospital in a dying condition. Both men have families.

On a Visit to Panama.

Charleston, S. C., February 20.—With a party of ninety-two business men, representing the Commercial Clubs of Chicago, St. Louis, Boston and Cincinnati on board, the Hamburg American Line steamship Prinz Joachin sailed southward tonight about 9 o'clock for a visit of about nineteen days to the West Indies and the Isthmus of Panama, it being the present intention of the party to return to this port on March 12.

Destroys Hair Germs

Falling hair is caused by germs at the roots of the hair. Dandruff is caused by germs on the scalp.

Ayer's Hair Vigor
NEW IMPROVED FORMULA

quickly destroys all these germs, keeps the scalp clean and healthy, stops falling hair.

The New Kind

Does not change the color of the hair

J. C. AYER CO., Manufacturing Chemists, Lowell, Mass.

MARCH IS MADE INTO HONDURAS BY NICARAGUA

After Battle on Frontier Nicaraguan Forces Cross Into Honduras.

HONDURAN GENERAL KILLED IN THE BATTLE

It Is Alleged That the Nicaraguan Army Has Captured Important Positions and Is Sweeping All Before It.

Managua, Nicaragua, February 20.—As a result of the hostilities which broke out February 18 between Honduras and Nicaragua, resulting in the repulse of the Honduran army, the Nicaraguan troops are now advancing into the interior of Honduras.

General Carcamo, who led the attacking force, was killed during the fighting.

Many Killed and Wounded.

San Salvador, Republic of Salvador, February 20.—Dispatches received here by Senor Davila, the representative of Honduras, say that the Nicaraguan army invaded Honduras territory at Portillo del Espino, and that, after two hours' fighting, the invading forces were completely defeated, leaving 37 men killed and many wounded on the field.

Washington, February 20.—The state department has received official confirmation of the press dispatches telling of fighting between the forces of Nicaragua and Honduras. According to the information received, the clash took place last Monday. No details are given.

Nicaragua Captures Many Positions.

Managua, Nicaragua, February 20.—The Nicaraguan army under Gen. Vasquez and Fornes has defeated the forces fo Honduras at several points, capturing important positions.

President Bonilla, of Honduras, has issued a proclamation in which recent events are distorted and appealing for adjustment of the boundary questions which Nicaragua has not taken into late consideration since the king of Spain rendered his award in the matter. From the outset, Nicaragua has only demanded ample satisfaction for the violation of her territory, for the attack made on property and the burning of buildings in Nicaraguan territory by regular troops of Honduras and for the killing of Nicaraguan soldiers, who composed the small frontier guard which was attacked by Honduran troops.

War Is Now Certain.

City of Mexico, Mexico, February 20. First Assistant Secretary of State Algera, this afternoon said:

"A telegram has been received by President Diaz from the president of Honduras saying that at 4 o'clock on the afternoon of the 18th, the forces of Nicaragua and Honduras met on the border and a fight ensued. He characterizes the encounter as a small affair. The president of Honduras declared that the Nicaraguans were defeated and compelled to retreat.

"It is believed in Mexico City that th etelegram from President Bonilla, of Honduras, to President Diaz is tantamount to the non-acceptance of the offices of Mexico and the United States and that war between Honduras and Nicaragua is now certain."

Paid All Losses.

The 54th annual statement of the Phenix Insurance Company of Brooklyn, N. Y., recently published, deserves the attention of all who are interested in fire insurance matters. It shows that after all of the San Francisco losses are paid the net surplus of the company is $1,666,823.87, while the surplus to policyholders, taking in the cash capital, is $3,166,823.87.

COMMITTEE TO MEET TONIGHT

Sunday School Workers to Prepare for Institute to Be Held in March.

A meeting of the executive committee of the Atlanta Sunday School Union will be held tonight at the residence of the chairman of this committee, Mr. R. J. Guinn, at 78 Forrest avenue. All the officers and members of the committees are urged to be present.

This meeting will be preliminary to the coming Sunday school institute which is to be held by the union in March, on the 4th, 5th, 6th and 7th. To this institute will be brought the leading Sunday school workers of the world, among them Marion Lawrance and Mrs. Barnes.

This institute will be the most elaborate and perfect Sunday school institute ever held south of Baltimore, and will be attended by visitors from all parts of the south. This is the biggest undertaking of the Atlanta Sunday School Union in its history.

The officers of the union and the executive committee will tonight perfect the arrangements for the coming institute.

The following are the officers of the union: Rev. J. W. Millard, president; J. J. Eagan, vice president; D. I. Carson, vice president; F. L. Seely, vice president; Rev. E. C. Cronk, vice president; W. O. Foote, vice president; E. A. Hartsock, secretary; M. A. Hale, treasurer.

Following are the members of the executive committee: R. J. Guinn, chairman; Dr. Joseph Broughton, M. M. Davies, Edward Young Clarke, John M. Green, John A. Brice, Rev. Bernard P. Smith, Carl Hutcheson, W. W. Gaines, W. T. Nelson, Asa G. Candler, Rev. S. R. Belk, A. B. Caldwell, Mrs. E. C. Cronk, Miss Mary Bramlett.

The standing committees for the year are:

Finance—J. J. Eagan, Asa G. Candler, W. W. Gaines, D. I. Carson, John M. Green.

Program—M. M. Davies, Rev. Bernard P. Smith, Dr. Joseph Broughton, Rev. E. C. Cronk, F. L. Seely.

Publicity—F. L. Seely, E. Y. Clarke, John A. Brice, Carl Hutcheson.

Statistics—W. O. Foote, John M. Greene, E. Y. Clarke.

Baraca—A. B. Caldwell W. T. Nelson, M. A. Hale.

Primary—Mrs. E. C. Cronk, Rev. S. R. Belk, E. A. Hartsock.

Philathea—Miss May Bramlett, Dr. Joseph Broughton, M. M. Davies.

7% PREFERRED STOCK

Regal Shoe Company

FOR the purpose of increasing its working capital, enlarging its facilities, operating new stores and agencies, to meet the demand for its goods already created, the Regal Shoe Company offers for public subscription $1,500,000 of its 7 per cent. Preferred stock. The Company has an authorized capital stock of $5,000,000, of which $2,500,000 is 7% preferred and $2,500,000 is common, par value of each share $100, full paid and non-assessable.

Only $1,500,000 of the Preferred Stock is offered for public subscription.

This Preferred Stock is preferred both as to assets and dividends, the dividends being payable quarterly on the first day of January, April, July and October of each year.

This stock is not issued to liquidate any indebtedness. The present owners—the founders—are not selling out the business. Every dollar received from this sale of $1,500,000 of 7 per cent. Preferred Stock will be turned into the treasury of the corporation, and used for the immediate extension of its factory capacity, and for taking care of the business which is already assured.

In September, 1893, the Regal Shoe Company was started by a young man whose sole capital consisted of $1500, a practical knowledge of the shoe business, indefatigable energy, and an idea. The original investment of $1500 has grown into a business, the tangible assets and good will of which are worth more than $5,000,000.

The Regal Shoe Company up to the present time has located its chain of stores in the most difficult places as far as competition is concerned—in the large cities of the country. Yet, in spite of this fact, it has achieved an unparalleled success.

In New York City, where retail shoe competition is keenest, $32,000 worth of Regal shoes have been sold to individual purchasers in one day for cash at the standard retail prices—a record never equalled by any other shoe retailer.

Across the continent, in San Francisco, far from its base of supplies, one Regal store sells $250,000 worth each year—the largest specialty shoe business in San Francisco.

The net earnings of the Regal Shoe business for the last 11 years have been in excess of the amount necessary to pay 7% dividends on the total issue of Preferred Stock, $2,500,000, for the entire period, and it is estimated that the new capital will double the present net earnings.

The Regal business has shown an annual average increase of 49½ per cent. each year of its existence, selling only through its 122 exclusive stores and a few established agencies. And yet, today, we are reaching only one-fifth of the population of the United States.

The few exclusive agencies we have been able to supply show an increase in volume of business for the year 1906 over 1905 of 129 per cent.

On December 31, 1906, we had on file 7,369 applications for agencies, but up to the present time, on account of manufacturing limitations, only forty could be accepted.

By increasing the capital so that the manufacturing and selling facilities can be enlarged adequately and immediately, Regal stores and agencies will be located in every city and important town in the United States, and thus the already-created demand for Regal shoes in the vast territory outside that now reached by the existing chain of Regal stores will be supplied.

An Exceptional Investment Opportunity

A BETTER opportunity to share in the profits of a thoroughly established business has never before been offered to the public, because never before have there existed conditions similar to those which make this offer of stock desirable.

The exceptional security of an investment in Regal Preferred is proven by tangible assets—property in plain sight, that can be seen and felt and counted.

The Corporation owns and operates at Whitman, Mass., the largest and most completely equipped factory devoted exclusively to the making of fine shoes. All cash on hand, buildings, box factory, shoe dressing laboratories, power, heat and light plant, all real and personal property, machinery and equipment; all shoes and leather; all supplies; all the Regal chain of retail stores from London to San Francisco; are owned by the Regal Shoe Company, free and unencumbered; no mortgages, no bonds. All these assets, together with a large surplus and depreciation fund already accumulated, positively secure the holders of Preferred Stock.

The Preferred Stock is further secured by the good will of the Regal business, foreign and domestic patents and the trade-mark "Regal," having a value in the open market equal to more than the full amount of the total issue of Preferred Stock.

The stockholders are further protected by the following provision of the charter: *"No mortgage or other lien shall be placed upon any of the property of the company without the consent of holders of a majority in interest of the Preferred Stock of the Company."*

A statement by the Treasurer and Managing Director, E. J. Bliss, certified to by disinterested public accountants and appraisers of recognized authority, will be furnished to each purchaser of Preferred Stock, to the effect that the corporation owns, free and unencumbered, real, tangible assets of more than $100 for each and every share of Preferred Stock sold, not including the value of good will, foreign and domestic trade-marks, patents and other similar assets owned by the Corporation.

The net earnings for the past 11 years have been in excess of the amount necessary to pay 7 per cent. dividends on the total issue of Preferred Stock, $2,500,000, for the entire period. The latest years are the best. The current earnings are the largest in the history of the business.

Present Owners—The Founders—Not Selling Out

UP to the present time the Regal Shoe Company has been a close corporation, its ownership being vested exclusively in its founders, and each one has a keen interest in perpetuating the great success achieved.

The men actively engaged in the present management are young men in the prime of their powers, which fact eliminates for a long time the possibility of loss of prestige and earning capacity through the loss of the genius that created the business. They will continue to work on the same principles and according to the same methods which have been responsible for the rapid and profitable development of the business up to this date.

The interest which is held by them, represented by the Common Stock, cannot receive one cent of dividend until the full quarter's dividend has been paid at the rate of 7 per cent. per annum on all the Preferred Stock outstanding.

The Regal Shoe Company is recognized by the shoe trade and by leading newspapers and other periodicals, like World's Work, System, National and McClure's, as being the leading shoe concern in the world, founded on the most successful and practical principles. It is frequently referred to by well known writers on business system as having the most efficient and systematic organization for the handling and perpetuation of its business.

All who are interested in this offer are cordially invited to inspect the factory at Whitman, Mass., and make a thorough investigation of the books, files and records of the Regal Company. Every facility will be afforded to all prospective purchasers of stock, or their representatives, who may come to the general offices of the Company to satisfy themselves of the soundness of the investment.

Sixty-Five Leading Banks in Largest Cities

from Boston to San Francisco, from St. Paul to New Orleans, have consented to act as depositories for receiving subscriptions and delivering stock certificates. A complete list of these banks will be mailed free on request. Or subscribers may remit direct to E. J. Bliss, Treasurer, Regal Shoe Company, 109 Summer street, Boston, Mass. Remittances should be made by express order, money order or certified check.

Subscriptions will be filled in order of their receipt.

Money will draw interest from the date the subscription is received by us. The Regal Shoe Company reserves the right to reject any application or to award a smaller amount than is applied for.

A Prospectus setting forth complete facts and data will be mailed free on request, or may be obtained by calling at any Regal store. Address all inquiries, E. J. BLISS, Treasurer, 109 Summer St., Boston, Mass.

REGAL SHOE COMPANY

Atlanta Store, 8 Whitehall St.

J. W. Goldsmith & Co.

Factories, Whitman, Mass.

LOVE FIGURES IN FORGERY.

Witness Declared That Devotion to Hebrew Girl Caused Him to Be Hated.

Arthur Dank, bartender for Isaac Sinkovitz, a saloonist at 252 Decatur street, was discharged by Judge Broyles yesterday afternoon, the evidence being insufficient to bind him over for forgery, with which he was charged.

Dank was arrested Tuesday night by Detectives Lanford and Starnes on the charge of having forged his employer's name on two checks on the Fourth National Bank for $10 each. One of these checks, made payable to J. Levins, and ostensibly endorsed by the payee and W. Riesman, a grocer, was used in the purchase of a half barrel of flour at the Atlanta Milling Company, the young man who made the purchase in the name of Riesman receiving $7.50 cash in change. The other check, made payable to William Harris, had endorsed on it the name of the payee and that of W. Riesman, and was used in the purchase of fish from the Fulton Market, East Alabama street, the young man who bought the fish in Deisman's name pocketing the change.

Sinkovitz repudiated the checks at the bank, and this led to the arrest of his clerk. Dank, on suspicion of having committed the forgery.

Dank was given an excellent character by his employer and his friends, and Sinkovitz announced that he would make good the spurious checks.

Harry Baker, who was anything but an unwilling witness, enlivened the proceedings by his unconscious humor. He was also supected as a possible guilty party in the transaction under invetigation.

"Judge," said he, "There Jews is all got it in for me 'cause I'm in love with one Jew girl."

What the consequences would have been had he been in love with two he did not say.

Try a can of Williams' Syrup. It is pure.

The Constitution.

PUBLISHED DAILY, SUNDAY AND WEEKLY

CLARK HOWELL.....Editor.
ROBY ROBINSON.....Business Manager.

Entered at the postoffice at Atlanta as second-class mail matter.

POSTAGE RATES.
United States, Canada and Mexico.

10 to 12-page paper	1c
13 to 24-page paper	2c
26 to 36-page paper	3c
38 to 56-page paper	4c

TERMS TO SUBSCRIBERS.

DAILY, one year	$5.00
SUNDAY	2.00
Both, as above	7.00
TRI-WEEKLY, one year	1.00
WEEKLY, one year	50c
DAILY AND SUNDAY, by carrier delivered per week in Atlanta	12c
Outside of Atlanta	14c
THE SUNNY SOUTH, weekly, by mail, per year	50c

For six or three months at same proportionate rate as above.

NICHOLS & HOLLIDAY, Constitution building, sole Advertising Managers for all territory outside of Atlanta.

THE WASHINGTON BUREAU of The Constitution is located at No. 1417 G St., N. W., opposite the Treasury Department; Mr. John Corrigan, staff correspondent, in charge.

THE CONSTITUTION in New York: Visitors to New York wishing to obtain The Constitution will find it at Hotaling's Newspaper Agency, corner of Broadway and Thirty-eighth street, in the very heart of New York's hotel and theater district. It will be found there every day. If not, please drop a line to The Constitution.

NOTICE TO SUBSCRIBERS.
Our traveling representatives are C. H. DONNELLY, W. W. BLACKBURN and C. S. MOORE, O. B. ATKINSON, T. H. HUNT, W. F. STOKES and W. D. BRUMBELOE.
Be sure that you do not pay any one else.
CONSTITUTION PUBLISHING CO.

ATLANTA, GA., February 21, 1907.

That's the idea—our own ships to convey the immigrants.

Spring gardening is delightful—at a lazy, convenient distance.

It's up to Georgia now to organize for the immigrant movement.

South Carolina is not so dry that all the thirsty brethren are praying for rain.

Get out in the spring sunshine, and hear the sturdy plowman swearing at the mule.

Through the action of congress it is now "Chief Canal Contractor Roosevelt."

"No limit to the canal funds." If that don't make a hustling in the diggin's, nothing will!

Bailey is still explaining. He can't help but hold his ground, since he's always on his feet.

Thaw says Providence advised him to kill White, but he hasn't employed Providence to defend him.

In one important respect Thaw breaks the record. It seems that he was really a hero to his valet.

Bring on the immigrants. We've got the ships, we've got the soil, and the money that talks in meeting!

The states are falling in line for the 2-cent fare, and the ghost of the late free pass will soon "lay low."

Japan will not be satisfied. Japan is enterprising, and knows full well the value of a world-wide advertisement.

Here's hoping that the merry jingle of the spring dollars may recompense us for the lost music of the winter fiddles!

A distinguished Frenchman says it will take ten years to dig the Panama canal—outside of the time it takes to talk about it.

Roosevelt says the Panama canal trouble will be settled before March—and that's well, for March might give it another blow.

The new spelling business may be far-reaching enough to give us the simplified bill collector, who will cut the account in half.

One of the cheerful weather prophets says we'll not have frost enough this spring to frighten the flowers, or please the plumber.

The country is not as interested in "the bursting buds of spring" as it is in the bursting soil, where the plowshare cuts keen.

"We are at peace with all nations," except Japan. But we needed that little school incident to keep us healthy and howling at home.

Roosevelt, too, says he'll "fight the devil with fire," but, if he has the wisdom with which he is credited, he'll turn the hose on him.

When the Father of his Country hacked that harmless cherry-tree, he was ignorant of the tall timber that was growing in the woods.

The Parisian press has attacked the morals of New York. As rich New Yorkers spend half their time in Paris, they must be sitting up some.

William Allen White has been trying to find out what's the matter with New York. The subject is not as attractive as a drive through a leafy lane in Emporia.

SWEEP OF THE TWO-CENT FARE.

The popularity of the two-cent passenger fare is taking like an epidemic. Nothing seems to stand in the way of its progress. It is evidently generally recognized that the time is ripe for its adoption, and the states are falling into line day after day.

Six states have already acted within the past two weeks, or given evidences of action which means the two-cent fare will soon be adopted. Others have the matter under present or prospective consideration with the light of widespread example before them.

Nebraska and Mississippi are the latest to take action, following Alabama, Missouri, West Virginia and Pennsylvania. In most of these cases the adoption has come through legislative action, but in one, at least, that of Mississippi, it was brought about by order of the state railroad commission.

It is interesting to note in the Mississippi case, too, that several of the railroads have promptly signified their willingness to adopt the rate without protest, and it is not expected there will be any injunction proceedings restraining the commission from enforcing its order.

There is, indeed, no good reason that we can see why the railroads should attempt to block this legislation. It is an inevitable condition which confronts them, and they might as well gracefully accede to it. The demand for it has become general; it is sweeping the entire country, just as The Constitution, two years ago, predicted. Passenger earnings have grown enormously in recent years, and thousands are traveling now where there were hundreds some five or ten years ago. Then, too, with the enormous reduction of the free list, as the result of the new interstate commerce law, passenger earnings are bound to be further materially increased.

Georgia's railroad commission has the same powers in this matter as have been exercised by that of Mississippi. In fact, there is no railroad commission in the country with wider authority in the matter of rate-making than our own. There will be brought before it within the next few days an informal petition from the Georgia Farmers' Union asking that it take up for consideration and early action the matter of reducing the passenger fare in Georgia. This rate in Georgia was reduced from four to three cents by the railroad commission; it has the same authority to make still further reduction, if it be shown that the conditions and circumstances warrant it.

There will, unquestionably, be a full and fair hearing of the matter, and we may look for action that will accord with the justice of the case to all concerned.

MR. BELL ON IMMIGRATION.

The Constitution publishes elsewhere a communication from the Hon. T. M. Bell, congressman from the ninth district, answering a criticism we made of his advocacy of further restrictions on immigration into this country.

The Constitution is not at substantial variance with Mr. Bell's views. He declares his attitude to be summed up in the following extract from the Clarksville (Ga.) Advertiser:

> We favor immigration, if we can get the right sort. But if we are to have ignorant, vicious Italians, Russians and like nationalities, with their irreligious and anarchist ideas, we do not want them in the south. We want the kind that cannot well be spared from home.

This is, practically, The Constitution's position. It is the position of the thinking business men of Georgia, expressed in the following terms by the resolutions committee of the immigration convention now in session at Macon:

> This convention favors immigration of the best and highest type which is available, and desires that steps be taken to keep out of the state that class of people who will be a menace to our industrial progress and a higher type of civilization.

Could Mr. Bell's views or The Constitution's or the state's be summarized in more accurate fashion?

Mr. Bell misinterprets our attitude with regard to the ninth. We take the position, broadly, that progress and prosperity ARE dependent upon population—where the population is of the energetic, thrifty variety. Would Mr. Bell, then, compare the sturdy, go-ahead people of his district to the inert, sluggish and unambitious Chinaman? We know, as Mr. Bell must concede on further thought, that the ninth needs more population to develop its resources, one-tenth of which have not been touched. Colonel I. C. Wade, one of Mr. Bell's constituents, declares that the peach industry is half-starved in that section through lack of labor. He states that the silk industry, which gives great promise in Georgia, is semi-paralyzed because its promoters cannot secure 500 immigrants from the Piedmont section in North Italy—the best section of that country, and not the district which sends forth anarchists and individuals of immoral tendencies.

Mr. Wade further shows we are annually paying an immense toll to the west for cabbages, hay, potatoes and other necessaries of life—to the production of all of which the unimproved lands of the ninth are ideally adapted. Surely Mr. Bell would not deny his own people this additional source of revenue, because of the vague fear that a few undesirable individuals will slip in among the horde of honest, industrious immigrants?

We believe he is in error in assuming that the immigrants sought to be brought to Georgia will all engage in the cultivation of cotton. The class of immigrants The Constitution favors—strong, young, moral Swedes, Piedmontese, Germans, Scotch and Irish—will naturally turn to the truck-gardening they pursued in their own countries, and with the details of which they are most familiar. It is this very grade of agriculturists we need to teach our own farmers lessons in the value of diversification, and to offset their tendency to centralize on cotton.

As for the state at large, every speaker—whether farmer, millman or turpentine operator—at the immigration convention bears testimony that Georgia is suffering in the matter of development from lack of labor. The mills, the fields, the forests, the towns, the cities, share in the man-famine that holds back the development of the state.

Let us have the right sort of immigration. We stand pat with Mr. Bell on that proposition. Let us have the sort that will amalgamate with our people. But let us not take steps that will clog the wheels of progress in this and every other southern state, by demanding educational qualifications, head-tax and all that sort of thing.

These Decadent Days.

This in the south—the chivalrous south:

A young man with a tremulous lisp, blushes rioting over his face and the damp of panic bespangling his brow, inquires of the city recorder how he shall save himself when young ladies make goo-goo eyes in his direction and manifest a desire to flirt with him!

Shades of Boni de Castellane, Don Juan and Beau Brummel!

We don't know—frankly. We can go up against the nebular hypothesis, make a feeble bluff at solving the canal problems of Mars, even predict the completion of the Panama canal with a fair degree of confidence.

But logic, imagination and effrontery alike desert us when suddenly faced with this staggering proposition.

We can only suggest that if young men will be so cruelly fascinating as to cause girls to fall down at their feet in shoals on street corners; if their progress through our main avenues of trade is impeded by the homage of worshipping and mesmerized females; if their infantile slumbers at mares of being richmondpearsonmares of bein richmondpearsonhobsonized—

That they get some trustworthy friend to immure them in a fire and burglar-proof safe, and then subsidize that friend to lose the combination.

Or, to prevent congested traffic, the city might make an appropriation for an escort to accompany such irresistibles, and sternly ward off the frantic rushes of lovelorn ladies.

Beauty in distress appeals to the most callous hearts. Such helplessness clamors for succor. Either mamma's hairbrush or apron-string should be invoked, or, in the interests of public safety, Romeos with the drawing power of John Drew or a Georgia mule should be prohibited the streets as a menace to the general welfare.

Peace in France.

The troubled church question in France seems nearer an adjustment than at any time since the bitter and unfortunate controversy between the government and the vatican reached an acute stage. The friends of true religion everywhere, who may have entertained misgivings at certain phases of the dispute, will rejoice sincerely now that both parties show a disposition to arrive at a reasonable rapprochement.

Minister Briand, in the chamber of deputies, justly scored those politicians who had shown disrespect for the faith of their fellow countrymen. He further stated that the object of separation was "disestablishment and not persecution," and expressed the climax of the government's conciliatory policy when he declared that it intended to "keep the Catholic churches open for Catholics, and for no one else."

It is reported that leases of the church property to parish priests will be made on the most liberal basis, and the opinion is expressed that the most acute phase of the controversy is at an end.

The peaceful issue will be heartily approved in this country, where freedom of religious worship reaches its finest culmination and where, also, the fundamental desirability of disassociating church and state was recognized by the founders of the republic.

Justice Brewer on the Problem.

Justice David J. Brewer, of the United States supreme court, whose judicial temperament, keenness of observation and conservatism of disposition are vouched for by the exalted position he occupies, adds his testimony to the soundness of The Constitution's contention that religion offers the only practical and permanent solution of the race problem.

In a recent address delivered in New York he said:

> Industrial development, cleanliness, education and other benevolent and useful things are good for the negro, but I believe nothing will help him so much as the influence of the cross of Christ and that nothing will move him to become a good and useful citizen so much as the gospel of the Prince of Peace.

Justice Brewer could not have more effectively summarized the sentiment of this paper—a sentiment which we believe to be rapidly arousing the thoughtful and controlling element of southern leaders to the proper action in the premises.

His reasoning is exactly in line with the campaign being so courageously and energetically prosecuted by ex-Governor W. J. Northen and the Atlanta Civic League, of which Charles T. Hopkins is the chairman. Already Governor Northen has effected the formation of law and order leagues in nearly forty counties in Georgia. Everywhere he is met with the enthusiastic cooperation of the most prominent men in the various communities, who express their willingness to assume charge of a crusade so vital to the welfare of both races, proceeding on the assumption that the inculcation of morality and religion must form the foundation for a successful culmination to their labors.

The idea has, moreover, won its converts in other southern states and ex-Governor Northen has stated his determination to personally extend this propaganda wherever the problem exists, as soon as he shall have completed the preliminaries in Georgia.

As The Constitution has emphasized on frequent occasions, it is upon the south that the brunt of solving this intricate problem must fall. Its phases are with us daily, in no shallow or academic sense, but in their most sinister as well as their lighter complications. We have tried, conscientiously, every remedy that presented feasibility on its face. The nostrums of the doctrinaire have, wisely, been rejected as too wild and impractical, save for ornamental exhibits in the forum or on the platform.

The one measure we have not given a conscientious trial is the steady, common-sense application of religion. With so many competent witnesses bearing testimony to its efficiency, the south will be guilty of almost criminal negligence if it does not take heed of their counsel.

TALKS ABOUT ATLANTA

A Pipe Dream.

(From The Columbia, S. C., State.)

The report that there are opium dens in Atlanta sounds to us like a pipe dream.

Something in Common.

(From The Dublin Times.)

The Constitution is inclined to think the recent deluge of rain and the coming of Carrie Nation to Atlanta had something in common. At any rate Carrie is on the water wagon.

Living in Hope.

(From The Darien Gazette.)

In Atlanta everybody seems to be waiting, waiting for the baseball season to open.

New Need for an Auditorium.

(From The Rome Tribune.)

Atlanta wants an auditorium. Suppose she needs something to put Carrie Nation in.

Something New.

(From The McRae Enterprise.)

We have been expecting Atlanta to develop an "everlasting eternal rain spot" in its immediate neighborhood.

Again in the Limelight.

(From The Bainbridge Tribune.)

Now Atlanta is hunting the limelight with an alleged discovery of an infernal machine in an "old hoss" sale.

Want to See Atlanta Win.

(From The Darien Gazette.)

The Georgia and all southern papers should rally to the support of Atlanta in her efforts to secure the next national democratic convention. Atlanta can take care of the crowd all right, and we want to see her win this fight.

What About That Cousin?

(From The Savannah Press.)

Atlanta has gone into temporary obscuration since it failed to connect with the Thaw trial. As a result there is but a languid interest in the trial at the state capital.

Frogs' Hearts in Men.

(From The Dundee Advertiser.)

Once again have the scientists proved to be wrong. Until recently it was thought that a child could only live eight or ten years with what is known as "a frog's heart"—a heart with single centricle to perform the double purpose of propelling the pure blood throughout the system, and sending the impure blood to the lungs for purification. In the normal being these two operations are performed by separate ventricles. In the course of the post-mortem examination of a man about thirty-five years old who had suffered from heart disease, in one of the Manchester hospitals, it was found that he had lived the allotted span with a heart in all its details like that of a frog, except that it was much larger. It is said that such a case is unique in the annals of medical science.

"Just From Georgia."

Hidin' Somewhere.

I.

Spring is hidin' somewhere, and lookin' of her best;
There's a mighty flutteration in the brown straw of a nest,
An' I know the sap's a-risin' in the tree-veins east an' west,
An' the wild woods are ready fer the blossoms!

II.

Spring's a-hidin' somewhere; you know it by the way
The south wind keeps a-singin' where the roses met the May;
The bees are gittin' busy—like they're done with holiday,
An' the wild woods are ready fer the blossoms!

III.

Oh, Spring's a-hidin' somewhere, an' the Lily'll soon begin
To hold her cup convenient fer to catch the dew drops in!
Then you'll feel the joy o' livin' in a world that's sweet to win:—
The wild woods are ready fer the blossoms!

* * * * *

No Impression.

"Done quit growlin' at the world?"

"Oh, yes. It wouldn't turn 'round to look at me!"

* * * * *

Log Cabin Philosophy.

Live in de light, en even whilst in de darkness, dream dat light's a-comin'.

Drive yo' stakes deep w'en you gits ter de hilltop. De worl' will laugh at you ef you roll down.

Don't worry 'bout whar do worl' gwine ter. Count yo'se'f lucky ef you kin des see ten steps ahead er you.

You never will reach the lan' er promise onless you rise airly enough ter tell de sun good mawnin'.

* * * * *

A Farewell.

I.

Fare you well, ol' Winter,
You got no snow ter sell,
En no mo' blizzard-stories
By de chimbly-place ter tell.
You didn't treat me hearty,
But I wish you mighty well!

II.

Fare you well, ol' Winter—
Yo' col' en rainy spell;
Miss Spring wake in de blossoms,
En ring de br'akfas' bell;
You didn't treat me nearty,
But I wish you mighty well!

* * * * *

Springtime in Billville.

The juicy sap is flowing, and the trees in this neighborhood are too full for utterance.

The mockingbirds will soon be giving us melting notes, but we're still bothered about the 30-day notes in bank.

Seven alligators have made their appearance in the local millpond, and all we need now is a summer hotel, with board as high as our ambition.

* * * * *

The One Shadow.

The green world will be smilin'
Its best to heaven above,
And the lilies and the violets
Will dream sweet dreams of love.
The wind will blow the blossoms—
Make music in its flight;
It's only man that's mournin'—
A shadow in the light!

* * * * *

"You can't tell whether some folks are great, or not," says a Georgia philosopher, "for they are so busy admiring themselves they never give you a good chance to size 'em up."

* * * * *

A magazine editor says he has 1,000 accepted poems on hand. At the rate the monthly magazines use 'em it will be 150 years before they're all printed.

* * * * *

The Prodigal Brethren.

De lightnin' play aroun' you,
De thunder loud en deep;
De night en storm'll drown you—
No place ter res', or sleep!

Den, it's "Goodby, my honey!
Dar's only dis ter state:
You didn't save yo' money,
En you can't come in de gate!"

* * * * *

In Quarantine.

"The old man's in a bad fix."

"You don't say?"

"Yes; the children split up his wooden leg to kindle the fire with, and now the old woman's got him where she can lecture him good!"

* * * * *

These chilly days remind you that you must keep up the fire in this world and avoid it in the next.

* * * * *

Hold Your Ground.

Storm wind a-hummin'—
But hold yer risin' ground!
Brighter day a-comin'
When the world turns 'round!

Soon you'll hear the trumpets
With the hallelula sound—
Brighter day a-comin'
When the world turns 'round!

* * * * *

Word From Br'er Williams.

"Poverty ain't got no abidin' city, fer de reason dat de bailiffs keeps it movin' so, it don't stop long nowhar!"

F. L. S.

PRESIDENT BUTLER TO WED.

Chief of Columbia University to Lead Miss LaMontagne to Altar.

New York, February 20.—Announcement was made today that Dr. Nicholas Murray Butler, president of Columbia university, is to wed Miss Kate LaMontagne, daughter of the late August LaMontagne, of this city and Paris. While no date has been set for the wedding, it will in all probability be celebrated soon after Easter.

How to Cement Friendship.

(From The Lamar, Mo., Democrat.)

"Gimme a chaw of terbacker, Bill?" Ever hear that? Not less than a thousand times, have you? Did you ever stop to think that it is the verbal expression of one of the strongest bonds that tie men together? When one man asks this favor of another it is a sure sign that whatever enmity there ever was between them has for the time being been buried. You may ask a man to step in and have something. You may hand him a 10-cent cigar. He'll appreciate any of these things, but he may still be for the other fellow. But if you know just how to put the right expression on your face while you tell him you're famishin' for a "chaw" and then if you have sense enough to bite 'er off the plug you've got him. Nobody else need apply.

CONGRESSMAN T. M. BELL WRITES OF IMMIGRATION

Editor Constitution: My attention has been called to an editorial in a recent issue of your valuable paper, bringing me to task with reference to my position on the subject of immigration. Time only will prove as to whose judgment is best on this subject. You say:

"That of all the districts in the state today which stands in need of a good class of foreign immigrants, there is none which would be more benefited by it than the ninth, as the last census of the United States, unfortunately, showed that the ninth Georgia district had made less gain in population than any district in the state."

Thus you place yourself squarely upon the proposition that the prosperity and welfare of our country is based upon its number of inhabitants. This would place China foremost of all nations on earth. It will be remembered that while the ninth of Georgia has not increased in "population," it has made rapid progress in wealth, industries, education and morals, which are really the essentials to human happiness and prosperity.

I wish I had time and space to direct your attention to some facts as to the substantial development and progress of northeast Georgia, especially of the ninth district, for the past decade. Everybody knows that not only Georgia, but the entire south, has made more progress in the past few years than any country on earth. Then why invite a varied foreign element to share our prosperity and advantages, because forsooth a few private enterprises may have suffered from a lack of labor to carry on their work to the enriching of their promoters, and because of the increase of price in wages, due mainly to the prosperity of the farmers and American laborers? Do we want an increase of immigration in the south? Let's see. Suppose the south should get in the next five years the influx of immigration that has steadily come to the United States for the past five years, which will average almost a million a year, making about five million increase in "population," what would these people do? Is it not natural that they would follow the same business that our people have in becoming prosperous and wealthy? This is true of all people and all nations. Then a maojrity of them would grow cotton, and if so would we not have from five to ten million more bales every year? Of course we would. Then the price would be reduced proportionately and we would have 5 and 6 cents cotton instead of 10 and 12 cents. If this be not true then you do away with the principle of supply and demand, of which The Constitution has always been an admired exponent.

The fact that an immigrant can neither read nor write is not to be taken that he will not make a good laborer, but it is evident that an illiterate adult immigrant cannot and will not assimilate with our people nor our institutions. The educational qualification, originally in the immigration bill, was to prevent the coming into our country of so many south Italians, who are among the most objectionable classes.

For instance, 240,528 immigrants from south Italy came into the United States last year, and of this number 114,957 could neither read nor write in any language. If you are to prevent this you can only do so by selective methods, unless we have an exclusion act. Is the immigration movement in Georgia the result of a demand made by the farmers and working men of Georgia? Never. The movement in my opinion had its origin in the north and by republican politicians. The following clipping from The Washington Post, "cabinet" or "administration" paper, is significant:

"In the presence of the 'big stick' which was swung over the senate Friday, the 'club' of Mr. Aldrich was not needed and was not brought into action. Therefore, it happened that yesterday, acting under the influence of the threat of an extra session of congress, and the assurance that the cabinet had decreed there should be no interference with the immigration methods of the southern states, the immigration bill, including the Japanese amendment as reported to the senate, was agreed to without the formality of a vote."

Now think of a partisan republican cabinet being solicitous of the welfare of the south! I am satisfied if the truth was known the immigration bill was defeated at the last session of congress because of Catholic influence and interference. My attitude on the immigration question is summed up in this condensed article taken from The Clarksville Georgia Advertiser:

"We favor immigration if we can get the right sort. But if we are to have ignorant, vicious Italians, Russians and like nationalities, with their irreligious and anarchist ideas, we do not want them in the south. We want the kind that cannot well be spared from home."

Statistics show that the increase in the wealth of the south for 1906 was $7,300,000 for every day of the year, Sundays included, or a total of $2,690,000,000. Of this grand total the increase in assessed values for Georgia alone was $624,465,472. This is favorable to our present "population" and what the south desires most is to be "let alone" and we will continue to be prosperous and happy, "with none to molest or make us afraid."

THOMAS M. BELL.

Washington, D. C., Feb. 18, 1907.

SHARPERS ROBBED WALKER

Of the Money That He Stole From the Bank.

New Britain, Conn., February 20.—That William F. Walker, defaulting treasurer of the Savings Bank of New Britain, was a victim of all kinds of sharpers and disreputable brokers, is asserted in a statement made public today by W. H. Hart, of the bank's committee which was appointed to straighten out the bank's affairs. Mr. Hart denied that $180,000 of the bank's securities had been located, but admitted that a few had been traced.

"I can't give you names of people or individual stocks or schemes," continued Mr. Hart, "but I can say safely that Walker was in all kinds of wildcat speculations and associated with a lot of sharpers. We have followed no end of clews that led to thin air. He dealt in Wall street through disreputable brokers and was caught in many other ways."

Riddles.

Where did Noah strike the first nail in the ark? On the head.

Why is an egg like a colt? Because it is not fit for use until broken.

What evidence have we that Adam used sugar? Because he raised Cain.

Why did Adam bite the apple Eve gave him? Because he had no knife.

What does a young lady become when she ceases to be pensive? Expensive.

Why are laws like the ocean? The most trouble is caused by the breakers.

Who was the fastest runner in the world? Adam, because he was first in the race.

In what place did the cock crow so loud that all the world heard him? In the ark.

Who was the strongest man spoken of in the Bible? Jonah, because the whale couldn't keep him down.

EDITOR E. H. BUTLER OF THE BUFFALO NEWS TALKS OF THE SOUTH

"THE only thing I see which will check the marvelous growth of the south is the lamentable lack of railroad facilities. The whole country has been injured by the mismanagement of the railroads, but the south particularly so. The executive heads of the great systems were short-sighted. They did not foresee the future activity of this section of the country, or if they did see they wilfully refused to recognize the needs of the southern states."

Thus spoke E. H. Butler, editor and publisher of The Buffalo Evening News, at the Piedmont hotel yesterday. Mr. Butler is in the city to attend the Huntley-Speer wedding.

"Just how long the progress of the south will be held back, or what the extent of the progress will be cannot be foretold at this time. When one considers the statement of Jim Hill that it will require $5,500,000,000 to rehabilitate the railroads of this country, and put them on anything like a decent operating basis; when it is further taken into consideration that this money will be far from easy to get, and that the best that can be done is to patch up the roads from time to time, the prospect for the south getting anything like adequate relief is remote. Cotton is piling up all over the south with no chance of being moved, and this is only one of many items.

"It is safe to say that the south has been kept back ten to twelve years already and it may be further retarded.

"The country has awakened to the railroad situation at last, but it did not awake in time to avert great damage to all sections. The trouble has been that the proper men have not held the important executive positions with the big systems. They have not been far-seeing men. They have not been big men. They have run their roads for immediate profit, and have not thought of the inevitable day of reckoning when their roads would be hopelessly incapable of meeting the ordinary demands of the country. Some small provision has been made for growth in the north, but apparently it was assumed that the south would remain stationary. The interest of the whole country is going to work a revolution, however, and the day of the large dividend and poor service is sure to pass.

"With the exception of the railroads there is absolutely nothing to keep the south behind. Your papers have been, and are, a wonderful factor for development. If all other interests were as live and active the south's progress would be double what it has been.

"Atlanta is certain to remain the great residence city of the south—the best city in which to live. Birmingham and Memphis are growing rapidly. John W. Gates said to me some time ago that Birmingham would have a population of 500,000 in ten years."

Mr. Butler is one of the most influential republicans in the state of New York and is known as the Warwick of his county. He has been largely instrumental in making many men who are now high up in the political life of the country. Although a republican he was and is a close personal friend of Grover Cleveland and was largely responsible for bringing him out. For twenty-five years he has been the close friend and advisor of every president in the United States. His paper, The Buffalo Evening News, is the largest and most influential in the city, and one of the most powerful molders of public opinion in the state of New York. He has been prominently mentioned as senatorial timber Mr. Butler is the guest of Mr. and Mrs. Clark Howell while in Atlanta.

IN THE COURTS

FOR the alleged injury to a car of live stock, A. A. Clark has filed a $2,000 damage suit against the Southern Railway Company. The petitioner avers that the floor of the car was in bad condition, and gave way, with the result that his stock fell through and were injured. J. A. Arnold has filed suit for $2,000 damages against the Louisville and Nashville Railway Company for alleged damages to a shipment of live stoc. J. L. Sisk filed a $10,000 damage suit against the Georgia Plow works, alleging that on January 10 he was injured while operating a trip hammer for the said company. He was unfamiliar with the use of it, he says. Burton Smith and Lawton Nalley are attorneys for the petitioners in these three cases.

For the reason that another corporation existed by the same name the charter for the Southern Amusement Company, which shall deal in and operate moving picture apparatus, filed Tuesday, was withdrawn yesterday. W. G. Rauch, S. B. Naff and Lewis D. Sharp were the petitioners, and their attorney will draw up a charter with a change of name for the new company.

CAPITOL GOSSIP

CLERK LOGAN BLECKLEY, of the court of appeals, has had printed a list of the cases transferred from the supreme court to the court of appeals, and the attorneys of the state can get this list by applying to him.

A commission was yesterday issued to R. P. Eason, of Savanna.., as second lieutenant of Company I, First infantry of Savannah, to succeed F. H. Marshall.

The board of physicians appointed to inquire into the sanity of John Bullard, of Marietta, who is sentenced to hang March 1, for the murder of his daughter, reported to Governor Terrell yesterday morning that Bullard is of sound mind. This means that Bullard must hang March 1, if he is not respited in the meantime. The examining board was composed of Dr. W. B. Tate, Dr. J. B Baird and Dr. J. H. Hocknhull.

Translation Called For.

(From The Baltimore American.)

Downright Woman—Where did you come from? Classic Tramp—Madam, I castigated my itinerary from the classic Athens of America. D. W.—I asked ye where did you come from? C. T.—I beat my way from Boston.

Getting Rid of Him.

(From The Chicago News.)

Eva—Percy squanders money something awful. His father says he is nothing but a debt to him.

Jack—Then why is his father going to send him away on a yacht?

Eva—I suppose he wants him to be a floating debt.

Maddox-Rucker Banking Co.

Capital and Surplus $700,000.00
Total Resources $3,000,000.00

New accounts invited. We offer to depositors every facility which their balances and business responsibility warrant.

4 Per Cent. Paid on Limited Amounts in Our Savings Department.

SOCIAL CLUBS HIT AGAIN; MUST PAY TAX TO COUNTY OR SHERIFF WILL GET BUSY

JUDGE WILKINSON stated yesterday that only about 10 per cent of the corporations and dealers required by the new law to make a return for special taxes had registered so far, although the last day for this was January 1. In case of failure to register parties coming under the law will be subject to the action of the grand jury, and it is probable that something will be done at the session of that body before the March term of court. In the list are included social clubs, and none of these have yet registered with the ordinary. As estimated by Judge Wilkinson there are from 1,000 to 1,200 dealers and corporations in the county, and 900 of these have failed to comply with the law. In the list are automobile, typewriter, pistol, and cigarette dealers, pawnshops, immigrant agencies, shows and circuses, photographers, auctioneers and keepers of pool tables, social clubs, and so forth.

CLERK OF CIRCUIT COURT A VERY POPULAR OFFICER

FROM dentistry, a profession he had thoroughly mastered and in which he was making a pronounced and decided success, into the government service, where he has shown eminent capacity and ability—that is a paragraph in a running life sketch of O. C. Fuller, clerk of the United States circuit court at Atlanta.

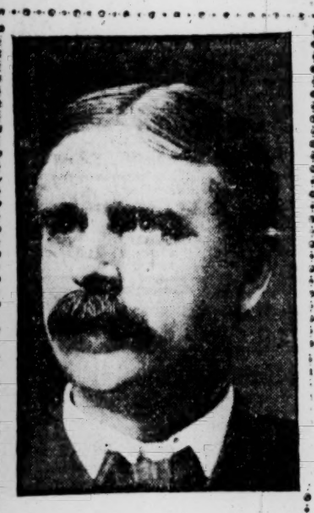

O. C. FULLER.

Young, full of energy, devoted to his work which he has long since mastered in its every detail, Mr. Fuller is considered one of the best officers in the service of the national government in the south. Of a pleasant, genial and an ever happy disposition, he draws about him new friends every day, until now a roster of his admirers and well-wishers would be hard to make. If ever Olin Fuller uttered a harsh or an unkind word to any one with whom he came in contact, it is not on record. It is natural for him to be pleasant. That element of human make-up appears to have been one of his birthrights.

Mr. Fuller was born in Chicago, where he passed a few years of his life, for while he was yet a mere lad his father came to Atlanta to make his home. Right here Olin C. Fuller grew to manhood. Here he secured his education and here he has since resided; here he has passed every day of his life except the short time he was away securing his education. After passing through the Boys' High school he attended the university at Athens, Tenn. His collegiate education completed Mr. Fuller took to the dentistry, and afer a full course was graduated from the Atlanta Dental college high up in his class. Immediately after his graduation he opened an office in Atlanta, and within a short time had drawn about him a handsome and rumunerative clientele and his future success was an assured fact. Some fifteen years or more ago Mr. Fuller was tendered the position he now occupies, after having served for years as a deputy under Colonel A. E. Buck, and within a short time had demonstrated his thorough ability to handle the work in a most satisfactory manner.

Mr. Fuller's home life is one of his traits. A wife and a happy family—three children, a daughter and two sons—greet him every evening upon his return from his office, and there at his hearth he passes the evening hours most happily—those hours so many heads of family give to the club, the theater and other places of amusement.

Open-hearted and generous, Mr. Fuller does much good for others as day after day he lives. Those associated with him bear for him a brotherly love, while those working under him are loyal to him, for in them he shows completely the utter confidence he entertains for them. It has been said of Mr. Fuller that he will not have associated with him or have about him one in whom he has not the most implicit confidence. His superiors have long since learned his worth and know his value not only as an officer but as a man. He is never behind with his work and his books and papers are ever ready for an inspection of any kind.

Every day that day's work is completed when the office door is drawn to for the night.

AS CUT FLOWER CENTER ATLANTA RANKS WAY UP

ATLANTA has gained a national reputation for excelling in many things, but it is not generally known that in some particulars this city is the largest grower of flowers in the entire United States. Considering the manner in which flowers for the trade are grown, and the scores of larger cities in the north and west, which grow rare flowers, this statement seems incredible, but it is none the less a fact.

William Hageman, of the firm of Hageman & Co., the largest importers of bulbs in the world, who is in the city, is authority for this statement.

"Atlanta is the largest flower center in the country south of Washington, D. C. One company in this city—the Westview Floral Company—buys more Dutch hyacinth bulbs than any in the United States. Over 60,000 bulbs of this flower are sold to this firm alone. No city in the country can approach the perfection which Dutch hyacinths reach in Atlanta. Hyacinths are grown in Atlanta with stems of sixteen inches, of which eight inches contain blooms.

"Atlanta also leads the whole country in the purchase and growth of paper white narcissus. The narcissus is a south of France flower, and there they contain from ten to twelve flowers on a stalk. Here in Atlanta eighteen to twenty-two flowers is nothing out of the ordinary. T. W. Burford, of this city, is one of the greatest experts on these two varieties of flowers to be found anywhere.

"If Atlanta would only increase the capacity oher greenhouses she could sell direct to New Orleans and other sections of the country that now get their cut flowers from Chicago, which is the largest flower center in the world.

"The growth of the cut flower industry in this country is something enormous. When you consider that the United States purchases more Easter lily bulbs than the whole of Europe some idea of the industry can be gained. Add to this that Atlanta buys more hyacinth and narcissus bulbs than New York and Chicago, and you have an idea of Atlanta as a flower center."

On Mr. Hageman's trip south this year he sold $90,000 worth of bulbs of various kinds.

RECOVERS POCKETBOOK HE LOST TWO YEARS AGO

COLUMBUS, GA., February 20.—R. J. Pate, a grocer at Girard, has just recovered a pocketbook he lost two years ago containing three $5 bills and a lodge receipt.

The book was found shortly afterwards by W. H. Moon, but there was no means of identifying the owner and he kept it until yesterday, when he accidentally learned the owner.

Reichstag Chooses President.

Berlin, Germany, February 20.—The reichstag today elected Count Udo von Stolberg-Wernigerode, who was first vice president of the house, to be president. The vote stood 214 for Count Udo, against 164 for Dr. Spahn, one of the center party leaders, and ex-vice president of the reichstag.

Bracelets

The fondness for them seems to grow. Some very smart patterns are here in our cases awaiting the inspection of those who care for really artistic jewelry.

Maier & Berkele

Examining the Risks.

Savannah, Ga., February 20.—(Special.) S. H. Lockett, of New York, who is making a round of the cities of this section, is in Savannah to make an investigation relative to the "conflagration risk" as it exists here. He is taking a look at the city's density of buildings, with a view to determining, for the big fire insurance companies he represents, whether or not there is a decided element of risk of a general conflagration in case a fire should get a start of the firemen.

It may be that a change of insurance rates will follow the inspection Mr. Lockett will make in Savannah and other cities he is to visit.

Negro Woman Burns to Death.

Covington, Ga., February 20.—(Special.) While engaged in burning grass on the farm of M. W. Flemister, in the southern portion of the county, Eliza Taylor, a negro woman, was this afternoon burned to death.

TAKING "ART" PHOTOS COST CARTER HEAVILY

Fine of $50.75 Imposed on Amateur, Who Had a Young Girl Pose in Very Scanty Garments, While Her Mother Looked On.

AN advertisement published last Sunday a week ago, and again on last Wednesday, was the cause of a sensational art expose in Judge Broyles' court yesterday afternoon. The advertisement sought the services of a young, and good looking young woman to pose as an artist's model.

The advertisement met the eye of Mrs. David W. Mallory, the wife of David W. Mallory, an engineer, residing at 46 Piedmont place. Mrs. Mallory showed the advertisement to her pretty 15-year-old daughter, Annie May Mallory, who, although a child of Mrs. Mallory's first husband, adopted her stepfather's name.

Whole Family in Court.

Incidentally, the reading of the advertisement and the train of events flowing therefrom led to the appearance of the whole family in recorder's court yesterday afternoon, and caused the "artist"—an amateur photographer in this instance—P. D. Carter, a linotype operator, about 35 years old, a married man, and a student at one of the medical colleges in the city, to contribute $50.75 to the city's coffers.

Several days ago Officers Rosser and Rowan began investigating Carter, their suspicions being aroused that he was engaged in some illegitimate business. Although Carter has lived in Atlanta 20 years, he was at first taken by the officers for a stranger, hence the investigation. This investigation led to the belief that Carter was taking photographs of pretty Annie May Mallory, in the "altogether," or practically so, at a room in the Virginia hotel, No. 7 Broad street, which he had rented under the name of Frederick Johnson, by which name he was addressed by Miss Mallory when she replied in writing to the advertisement. Officers Rosser and Rowan confiscated the photographs and plates which Carter had taken of Miss Mallory, and these were introduced in evidence before Judge Broyles at the trial yesterday afternoon.

Miss Mallory, a pretty brunette, with raven hair, and the eyes of an houri, stood between her mother and stepfather, and seemed to relish the proceedings. The young lady is small, but well developed, wearing a dress falling midway between the knee and shoe-top. Her availability as a model was apparent, even had the photographs not been put in evidence.

After the officers had testified, a half dozen or more of the photographs, showing different poses, were offered in evidence. In all of these Miss Mallory was shown in the utmost simplicity; she wore a pleasant and engaging smile, and a breech or loin cloth supplied the place of the Biblical fig leaf, which Eve wore after she had handed Adam an apple. Save for these, she wore naught but nature's garb.

Mother Saw No Wrong.

Mrs. Mallory stated that she saw no wrong in allowing her daughter to pose as shown in the photographs; that the girl herself first proposed to offer herself as a model, desiring to earn the money, and that she had accompanied her to the hotel, where she was dressed—or rather undressed—for the camera's work.

"Judge," said Carter, "I have lived here 20 years. I am married, am a linotype operator, and being a medical student, took the pictures for the purpose of helping along with the expenses of my education. I did not think it was wrong; it was 'art for art's sake.'"

"You asked me," interrupted Officer Rosser, "what I thought of a mother who would permit her daughter to pose in the manner in which Miss Mallory had posed for you."

"I was taking the pictures," continued Carter, "for the purpose of selling them to the Western Art Company, 324 Desplaines avenue, Chicago, for 50 cents apiece."

"What do they wish with them?" asked Judge Broyles.

"They use them on calendars," replied Carter. "Judge," he concluded, "I have always borne a good character, and I ask you to treat me with leniency; I am married, and if I have violated the law it was done unintentionally."

"Judge," said Officer Rosser, "when I first arrested him this morning he was walking on the street with a scarlet woman."

"He's a cosmopolitan, I guess," said the judge. "Artists are not to be judged by the hide-bound rules which hedge other mortals. They have that 'divinity which doth hedge about a king.'"

"I bought that poor creature breakfast," the artist observed in a sad and dignified tone.

After delivering a scathing lecture to Mrs. Mallory, Judge Broyles fined Carter $50.75, which he promptly paid.

FRUIT GROWERS GATHER TODAY

Five States to be Represented at Convention.

Sessions Will Last Two Days and From Four to Five Hundred Delegates Will Be in Attendance—Will Meet at Kimball.

Probably the largest convention of horticulturists ever held in the south will take place this morning at the Kimball House, when fruit growers from five southern states, Georgia, Florida, Alabama, South Carolina, and Tennessee will meet at 10 o'clock.

There will be present in convention between 400 and 500 delegates. The sessions will last for two days, at which time the following lists of subjects will be taken up for discussion:

As to how far and in what way we should unite and operate in the distribution of our fruit to avoid crowded markets and to reach all paying markets.

How we may best and quickest present our claim to the interstate commerce commission for redress against excessive transportation charges.

How we may secure better facilities for handling and inspection en route and at destination.

How we may secure prompt settlement from railroads and commission merchants for losses and damages and shortage in returns.

How we may secure the best crates at reasonable prices.

How the canning industry can be best developed and made useful in handling our crops.

The meeting is one of the utmost importance for the horticultural interests of the south, and not only are the methods of fruit growing to be discussed, but measures will be passed to fight against inadequate transportation and oppressive freight rates.

Last night the corridors of the Kimball were filled with the advance guard of the fruit growers who arrived on all the afternoon and evening trains.

Among those who came last evening were some of the largest and most successful growers of the state, men who have extensive acreage in fruit and who have made successes in this branch of agriculture.

These arrived early and will be on hand to take an active part in the session to be held this morning. Others came in on different trains during the night and at the first meeting the convention hall will be practically filled with some of Georgia's most successful men.

S. H. Zellner, of Zellner, Ga., was among the early arrivals. He has large orchards located not far from this little Georgia city and makes a specialty of peaches. Pecans are also grown by him to a great extent, 25 acres of an orchard of 100 acres being devoted to the trees. The remaining 75 acres contain peach trees.

J. B. Fleming, of Johnson, Ga., also arrived last night. He is the owner of a 75-acre orchard near Johnsonville, and in addition to his peach trees he yearly gathers large crops of plums, which are successfully grown in his part of the state.

A fellow townsman of Mr. Fleming who has reached the city is P. F. Butler, who also has plum and peach orchards. Mr. Butler estimates his orchards as covering over 100 acres, and like many of the growers, the peach is in the majority in his output.

H. A. Matthews, of Fort Valley, the center of the greatest peach belt in Georgia, arrived yesterday. He is another successful grower and has a large acreage in Elberta peach trees.

CROUCH KILLED BY NEIGHBOR

Quarrel Over Land Trade Results in Tragedy.

Brother of Mrs. E. C. Thrash and Mrs. W. A. Silman, of Atlanta, Is Shot Three Times by Geo. Brown. Witness Says Shooting Was Justifiable.

Concord, Ga., February 20.—(Special.) Harvey Crouch, a well-known young farmer of Silvey, in Meriwether county, was shot and killed at an early hour this morning by George Brown, a neighbor.

It is reported that the two had had some kind of dispute over a land trade and this morning Crouch went to the home of Brown, where they engaged in a heated quarrel, during which Brown made some statement to which Crouch took violent exception, stating that he would kill Brown if he did not retract what he had said, reaching for his pistol as he spoke. At this juncture Brown drew his own pistol, an automatic weapon, and shot Crouch three times, killing him instantly.

The only eye-witness to the tragedy, Dave Thrash, states that the killing was in self-defense and that Brown was justified in his act.

Both parties to the affair belong to prominent families and numbered their friends in this section by the score. Both were farmers. Crouch leaves a wife and one child, an infant a year old. He is also survived by three brothers and three sisters.

Two of his sisters, Mrs. Dr. E. C. Thrash and Mrs. W. A. Silman, are residents of Atlanta.

Augusta to Have City Hall.

Augusta, Ga., February 20.—(Special.)—Augusta will have a city hall, after years of scheming, planning and bickering. Mayor Dunbar has appointed a commissino composed of private citizens and members of council, to prepare for the drawing of the plans and his selection of the site. The committee consists of Mayor W. M. Dunbar, Councilmen Botwell, Fortson and Lamback, and Messrs. Charles Estes, F. B. Pope and W. E. Bush. All are prominently identified with the city's interests.

When the Children come home from School—

They usually want something from the pantry

You remember the hunger you had—Home cooking counts for much in the child's health; do not imperil it with *alum* food by the use of poor baking powder.

Have a delicious, pure, home-made muffin, cake or biscuit ready when they come in. To be sure of the purity, you must use

ROYAL BAKING POWDER

Royal makes a difference in your home—a difference in your health—a difference in your cooking.

ROYAL is absolutely Pure.

WM. M'KINLEY OUT OF PRISON

Convict Bearing Honored Name Arrested as Soon as Released.

That historic name, William McKinley, was eliminated from the roll call at the federal prison yesterday after having been called daily for the past five years.

McKinley, a young white man of excellent physique and more than ordinary good appearance, was sent up from Charleston, S. C., a half decade ago, and during that time has made a model prisoner. He was one of the gang of Carolina outlaws, three of whom were released Monday last, and as the others, he was wanted in that state for taking part in the robbery of a state bank. As he was handed his discharge papers yesterday, a Carolina official stepped to the front and placed him under arrest for a return to the point at which he is wanted.

At the same time R. W. Jarrell, who had been sent up from Greensboro, was given a clearance card. Jarrell had served a year and a day for violating the United States internal revenue law. He swore off a fine of $100 which had been imposed at the same time, and as there was nothing against him pending, he was allowed to go his way in a happy frame of mind.

Two more convicts, both long-time men, will be released Friday.

Seek no further! If you have Rheumatism, Penn Rheumatism Cure will surely stop the excruciating agony. Expect no miracles—solid common sense will guide you. Sold by all druggists. $1.00 a large bottle. Tablet form 50c.

COURT HOUSE CONTRACT LET.

Work to Start at Once on Jenkins County's New Building.

Millen, Ga., February 20.—(Special.)—The contract for the Jenkins county court house was let at a meeting yesterday by the commissioners to Nichols Ittner, of Atlanta, for $41,749. The building, which is to be three stories high, will be built of Washington hydraulic brick and stone.

Work is to begin on February 26. Contract for lumber for bridge over Ogeechee river was also let to the Daniel Sons & Palmer Company, and to W. W. Daniel. Mr. Jack Samuels, of Burke county, is to do the building. Goodrich, of Augusta, is the architect.

Oklahoma Wants More Money.

Washington, D. C., February 20.—The sum of $135,000 additional is asked from the national government to provide expenses incidental to the election of delegates to the constitutional convention of Oklahoma, and the ratification of a constitution now being arranged by the convention.

Boy Accidentally Shot.

Decatur, Ala., February 20.—(Special.)—Steve Kelley, aged 12, was seriously and perhaps fatally shot in the chest tonight by Carl Avantz, aged 14. The boys were cleaning a 32-caliber revolver, and didn't know it was loaded. Both boys are of prominent families.

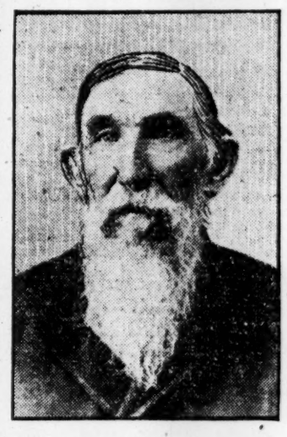

MATHEW COLE,
Prominent Citizen of Newnan, Who Recently Died.

Augusta's Horse Show.

Augusta, Ga., February 20.—(Special.)—Preparations for Augusta's annual horse show are well under way. Manager Geo. H. Wilkins, of Chicago, Ill., has arrived in the city and is now superintending the work. A strong effort is being made to get Mrs. Jarvis Hunt back here, as she was the attraction of last year's affair; Mrs. Hunt has the best string of horses ever brought south and knows how to handle them. Many entries have been made.

Gentlemen's Trunks.

The greatest variety ever shown in any trunk and bag store.

All styles, sizes and qualities, made with hat rest, collar, cuff and shirt compartments. Range in price from

$6.00 on Up.

H. W. Rountree & Bro. Trunk & Bag Co.,

W. Z. TURNER, Manager.
77 Whitehall St.

Overcoat Prices Outwitted

February "steals a march" on price schedules at

Eiseman Bros.

and **Overcoats** are preemptorily whipped into the 25 per cent reduction line, while **values** remain normal.

All the stylish models in the modish fabrics.

Overcoats for men, youths and boys. Cravenettes, too.

The sale lasts but eight more days.

Other departments of the "Big Store" are also being operated under "Price Reducing Pressure."

EISEMAN BROS.

11-13-15-17 Whitehall,

Baltimore, Md. *ATLANTA.* *Washington, D. C.*

Atlanta Agents
Hess Shoes for Men and Boys.
Dr. Deimel Linen Mesh Underwear.
Stuttgarter Sanitary Underwear.

Old Age

There are a class of fools who say they do not care to live to old age, while there are hundreds of men and women between the ages of eighty and ninety as lively and independent as the average person of forty. Old age is exactly what you make it. Taking care of your health while you have it, and by eating good, nourishing food, will prolong your days.

DR. PRICE'S WHEAT FLAKE CELERY FOOD

contains exactly what the body needs. Should be eaten every day.

Palatable—Nutritious—Easy of Digestion and Ready to Eat

Can be served hot. Put in a hot oven for a few minutes; or cook in boiling milk.

10c a package All Grocers

My Signature on every package Dr. V. E. Price

SOCIETY

SPEER-HUNTLEY WEDDING BRILLIANT SOCIAL EVENT

THE wedding of Miss Janie Speer and Mr. William R. Huntley, of Buffalo, N. Y., took place last night, at 8 o'clock, at the home of the bride's parents, Mr. and Mrs. George Speer, on Peachtree place, and was one of the most brilliant social events of the season.

The ceremony took place in the drawing room, Rev. Orme Flinn officiating, while as witnesses were a large assemblage of Atlanta's most representative people.

Mr. Robert Huntley, the groom's brother, was best man, and his sister, Mrs. Robert Chapin, was matron of honor. Miss Ferralind de Ninny was maid of honor, and the bride's sister, Miss Aurelia Speer, and her cousin, Miss Silvey Speer, were flower girls. The white ribbons, marking the aisle from the base of the stairway, were carried by Mr. George Speer, Jr. Mr. Joseph Montague, and Mr. Hellman were groomsmen.

When the Lohengrin wedding march was heard the bridal party descended the stairway, Mr. Speer and Mr. Montague coming first. Then Misses Aurelia and Silvey Speer; Miss de Ninny followed, with Mr. Hillman. Mrs. Chapin directly followed the bride, who entered the drawing room with her father, and was met by the groom and his best man. After the ceremony there was an informal reception, and during the evening an elegant supper was served.

In the receiving group with the bridal party were Mrs. Speer, Mrs. Lewis Beck, Mrs. Edgar Van Etten of New York, Miss Clark of Boston, and Miss Butler of Buffalo.

The Decorations.

The decorations were entirely green and white, the green expressed in quantities of southern bamboo, palms and ferns, and the white in lilies of the valley, bride roses, and carnations.

In the drawing room, where the ceremony took place, the bride and groom stood under an arbor of smilax, studded with carnations, and hung with sprays of lilies of the valley. Forming an aisle from the base of the stairway to the drawing room were colonial columns in old ivory woodwork, each column surmounted by cluster of Easter lilies, tied with bows of white tulle. On the mantel the mirror was partially veiled in asparagus fern, and reflected the stately blossom of the Easter lily in tall crystal vases.

In the library adjoining the drawing room, the decorations were of palms, the cabinets banked in ferns, through which showed in full bloom clusters of bride roses. In the hallway the same decorative effect prevailed, and the woodword of the winding stairway was hung with southern bamboo, sparkling here and there, star-like, with tiny electric lights.

In the dining room, where the bride and groom and their immediate party were seated about a circular table, the decorations were in lilies of the valley and orchids.

The centerpiece was a circular plateau of lilies and orchids, about which were silver candlesticks, their lights softened by shades of silver.

Between the candlesticks were smaller plateaus of the lilies, and all the cakes filling silver baskets were embossed in a design of lilies.

The place cards in booklet form had on the inside miniatures of the bride and groom, the artistic work of Mr. Lewis Gregg.

At the bride's table, beside the bride and groom, were Mrs. Chapin, Miss de Ninny, Mis Susie May Pope, Miss Martha Whitman, Mr. Lynn Werner, Mr. Lewis Gregg, Mr. Hellman, Mr. Montague, Mr. Robert Huntley, Dr. Zoepfell Quellenstein.

Beautiful Gowns.

The bride's gown, in its elegant simplicity, was most becoming. The material was white callot satin, and the fashion was empire princesse. The corsage had a soft drapery of satin, edged with crystal fringe, and finish was given in a short empire coat of flat Venetian point lace. The short chiffon sleeves were finished with the same lace. Her tulle veil was adjusted with a chaplet of natural orange blossoms, and the same symbolic blossoms added to the beauty of her bouquet, lilies of the valley and orchids. Her only ornaments were a scroll of diamonds inset with a fleur-de-lis of superb stones, and a bracelet of diamonds and emeralds.

Mrs. Chapin, the matron of honor, wore a white Brussels net gown, embroidered in a design of flowers in opalescent sequins. Miss de Ninny's gown, of silver lisse, had an over-drapery of pointe lace, and she and Mrs. Chapin carried shower bouquets of white roses.

The Misses Speer wore orchid-colored gowns of chiffon, and carried baskets filled with lilies of the valley.

Mrs. George Speer, the bride's mother, wore a princesse gown of white lace, and her aunt, Mrs. Lewis Beck, wore an empire princesse gown of pointe de Venise lace, trimmed in bands of white satin.

Mrs. Edgar Van Etten was one of the handsomest women of the occasion, wearing a princesse gown of white lace, embroidered in pearls.

Miss Butler was charming in a white lace gown of point panne satin.

Miss Clark was the center of admiration in a princesse gown of white lace.

Party Going South.

Mr. Hutnley and his bride left for a trip south on the midnight train, and on their return to Buffalo will be the guests of the former's parents before going to housekeeping.

The bride, as Miss Janie Speer, has, since her debut, been one of the acknowledged belles of the south, while her social conquests at the resorts of the north are known to the smart set of Newport and Narragansett, where she has spent the last two seasons. She is a brunette beauty of the Spanish type: bright and vivacious, her admirable character and lovable nature winning for her the loving allegiance of countless friends wherever she goes. She is the eldest of the three young daughters of Mr. and Mrs. George A. Speer.

Mr. Huntley is the eldest son of Mr. Charles Huntley, of Buffalo, N. Y., one of the most prominent and highly esteemed citizens of that city. He is manager of the Buffalo General Electric Company, and recognized as one of the leaders in the progressive citizenship of that city.

To Miss Graffenried.

MRS. W. L. PEEL'S luncheon yesterday was a bright and beautiful affair in compliment to her guest, Miss Clare de Graffenreid, of Washington.

Twelve ladies were seated around the table, which was brilliant with its massive silver and its decorations in yellow. The centerpiece was of jonquils, and the candelabra had yellow shades with crystal fringe. The luncheon was a delicious one, and the luncheon conversation, led by the clever hostess, was unusually sparkling.

Mrs. Peel wore a black silk gown, and Miss de Graffenreid wore black crepe de chine and point lace.

The party included: Mrs. Nunnally, Mrs. Henry Jackson, Mrs. Percival Sneed, Mrs. Warren Boyd, Miss de Graffenreid, Mrs. Harry Jackson, Mrs. A. B. Steele, Mrs. Sam Lumpkin, Miss Annie Mays Dow, Mrs. Porter King.

To Mrs. Sykes.

MRS. PERCIVAL SNEED will entertain very informally at bridge Saturday in compliment to Mrs. Harrison Sykes, of Mississipi, the guest of Mrs. J. K. Ottley.

Miss Rice's Luncheon.

A BEAUTIFUL luncheon yesterday was that given by Mrs. Charles Rice in compliment to three attractive visitors, Mrs. Harrison Sykes of Columbus, Miss., Mrs. Glover of Richmond, and Mrs. James Boynton, of Griffin.

The house had an elaborate decoration of palms and flowers, hyacinths in several colors filling bowls and vases in the library and living room, and jonquils forming the basis of a yellow decoration in the dining room.

The dining room table had as its centerpiece a silver epergne filled with jonquils, and the same flowers filled crystal baskets at opposite ends of the table. Yellow mints and candied fruits filled white and gold glass dishes, and the candlesticks had yellow shades.

Mrs. Rice was becomingly gowned in hyacinth blue messaline and Irish lace.

Mrs. Sykes wore black voile and lace with a touch of blue in the trimming. Mrs. Boynton was gowned in black lace, and Mrs. Glover wore white lace.

Surprise Party.

ONE of the most thoroughly enjoyable and delightful informal social events of the present week was the birthday surprise party given to Mrs. A. T. Jordan, at her residence, 48 Walker street, by several of her lady friends.

Dainty refreshments of cakes, ices, hot chocolate and fruit were prepared by the guests and the choicest of floral decorations were sent to adorn the Jordan home for the pleasant occasion.

Aside from the pleasing entertainment prepared by the ladies, at the close of the evening, they presented Mrs. Jordan with a handsome hand-painted chocolate set, Mrs. A. C. Turner making the presentation speech in a beautiful and appropriate manner. Those present were: Mrs. James L. Mayson, Mrs. W. H. Terrell, Mrs. Edgar H. Orr, Mrs. W. M. Nichols, Mrs. W. T. Trusselle, Mrs. W. L. Hanly, Mrs. Edgar Kelley, Mrs. Castile, Mrs. Reynolds, Mill Edna Reynolds.

Domino Luncheon.

MRS. F. P. HEIFNER'S domino luncheon yesterday was a beautiful affair in honor of Mrs. R. P. Brooks, of Forsyth, and Mrs. Harry Inge, of Mobile, who is the guest of Mrs. John F. Purser.

The George Washington birthday was anticipated in decorations of red, white and blue, violets, narcissus and red carnations forming a fragrant suggestion of the national colors.

In the dining room the table centerpiece was a cut glass vase of red carnations, rising out of a mound of narcissus. The silver candlesticks had red candles, and American flags were caught in ropes of smilax from the chandelier. Silver bon bon dishes held crystallized cherries and red and white candies.

Mrs. Heifner's luncheon gown was of pink silk and lace, Mrs. Inge wore blue chiffon broadcloth and Irish lace. Mrs. Brooks wore a hyacinth blue chiffon yelling, satin striped, and trimmed with lace.

To Miss Patten.

MISS MAY BANCKER'S bridge party yesterday was a delightful affair in honor of Miss Patten, of Wilkesbarre, Pa., the guest of Miss Myrtle Tye.

The prize, a hand-painted fan, was won by Miss Hazel Adkins.

The house was prettily decorated with jonquils, and the game was followed by a delicious hot luncheon.

Miss Bancker wore a becoming gown of blue silk, and Miss Patten wore a green cloth suit of invisible plaid pattern with a walking hat to match.

Euchre Party.

MRS. ROSS BURNS entertained delightfully at cards last night at her home on South Pryor street. Her guests numbered twelve, and they were served dainty refreshments after the game of euchre.

The prizes for the ladies were a brass candlestick and a picture and for the men a box of handkerchiefs and a deck of cards.

Sewing Party.

MRS. PRIOLEAU ELLIS gave a spend-the-day party Thursday at her attractive home on West Peachtree, and the occasion was a very delightful one.

There were twelve ladies, and they spent the day most happily in sewing and chatting.

The luncheon was a delicious one, served at a table bright with jonquils, and the place cards topped sewing boxes filled with all the essentials for mending.

Course Luncheon.

THE ways and means committee of the West End Baptist church will be entertained at a course luncheon at the home of Mrs. M. G. Campbell in Gordon street at 3:30 o'clock this afternoon. There will be a musical program and a free will offering for the Sunday school class.

Y. W. C. A. Reception.

A RECEPTION will be held this afternoon from 4 until 7 o'clock at the Young Women's Christian Association to introduce the new general secretary, Miss Berryman, and all the members of the association and their friends are cordially invited to be present.

The new members will have the opportunity also of making acquaintance and the board of directors will act as a receiving committee to dispense an enjoyable hospitality.

There will be several features of entertainment, and an enthusiastic attendance is expected.

Spend-the-Day Party.

MRS. PRIOLEAU ELLIS will entertain at an informal spend-the-day party next week for the Misses Fort and their guest, Miss McLeod, of Charleston.

Sacred Cantata.

"THE LAST JUDGMENT," a sacred cantata by Spohr, will be rendered at the First Baptist church at 4 o'clock under the direction of Mr. J. P. O'Donnelly, organist.

George Washington Dinner.

BETWEEN the hours of 12 and 2 o'clock in the basement of the court house there will be given tomorrow a George Washington dinner by committee number one of the Social Union, to which the public is cordally invited and the reception committee will be composed of Miss Ola Jester, Miss Adelaide Heffner, Miss Willie Drummond, Miss Harriett Bloodworth, Miss Cater, Miss Edith Cole, Mrs. Crum, Miss Hattie Perryman and Miss Ruth Blodget.

To Out-of-Town Guests.

TO the out-of-town guests to the Speer-Huntley wedding, a number of bright and informal parties have been given.

At luncheon at the Capital City Club yesterday, a bright party assembled to meet Mr. E. H. Butler and liss Ada Butler, of Buffalo, the guests of Mrs. Clark Howell, included Colonel and Mrs. Lowry, Miss Mary Thomas, Miss Ada Alexander, Miss Ismar Dooly, Mr. Lynn Werner, Mr. Joseph Brown Connally, Mr. John Lusk, Mr. Samuel Slicer, and Colonel Charles W. Crankshaw.

In another party were: Mrs. Van Etten of New York, Miss Clark of Boston, Miss Donnelly, Mr. Charles Huntley of Buffalo, Mr. Tom Lyon and Mr. Ritchie Kimball.

In the afternoon, Mr. Wood entertained informally at tea at the Piedmont Driving Club, his guests including: Mrs. Van Etten, Mrs. Ottley, Miss de Ninny, Miss Clark, Miss Ada Butler, Miss Whitman, Miss Mary Thomas, Miss Dooly, Colonel Crankshaw, Mr. Connally, Mr. Lyon, Mr. Kimball, Mr. Werner, Mr. Montague, Mr. Hillman and Mr. Huntley.

Atlanta Chapter Musical.

A GEORGE WASHINGTON entertainment will be given by Atlanta Chapter, D. A. R., at the residence of Mrs. Thomas Morgan, 783 Peachtree, tomorrow afternoon from 4 to 6, the program is as follows:

Opening number, Song of the Revolution, by F. H. Orme and J. Lewis Browne.

Piano solo, Miss Fort—Selected.

Tenor solo, (a) "Calm as the Night," Bohm; (b) "I Cannot Help Loving Thee," Johns—Edward R. Wood.

Violin and piano, Sonata, op. 13 Grieg, Lento Doloroso, Allegro Vivace, Allegro Tranquillo—Professors Jules G. Huguelet and Marshall Helms.

Soprano solo, a group of songs, selected—Mrs. Annie Mays Dow.

Recitation, Mrs. John M. Slaton—Selected.

Piano solo, "Impromptu in A flat major," Chopin—Prof. Mershall Helms.

Violin and piano, Sonata, op. 8, Grieg, Allegretto Quasi, Andantino, Allegro, Molto Vivace—Professors Huguelet and Helms.

Tenor solo, (a) "Love Me and the World Is Mine," Ball; (b) "Serenade," Neidlinger—Edward R. Wood.

Students' Recital.

THIS evening, at 8 o'clock, a recital will be given by the students of the Klindworth Conservatory of Music, at which the following program will be rendered:

"Peace of Evening," Foerster—Miss Bessie Campbell.

"Evening Song" and "Festive Party," Max Reger—Miss Rubye McGaughey.

Fantasie and Fugue on "Bach," Liszt—Miss Hannah Spiro.

"Rondo," Huenten—Miss Catharine Kamper.

Violin.

"Theme and Variations," Guido Papini—Master Charlie Simon.

"Humoreske" and "Mazurka," Max Reger—Miss Mildred Eakes.

"Romance," and "Valse," Sibelius—Miss Sadie Kaufmann.

Vocal, (a) "Thou Art So Like a Flower," Hammond; (b) "Wanderers' Song," Schumann—Mr. Paul Donehoo.

"Consolation," Liszt—Miss Daisy Hicks.

Sonata, E-minor, 1st mov., Haydn—Miss Vera Simon.

"Allemande," Mills—Miss Rachael Caldwell.

Concerto, C-major, 1st mov., Beethoven—Miss Agnes Harris.

"Novellette;" "Bird as Prophet;" and "In the Night," Schumann—Miss Hannah Spiro.

Concerto, 1st mov., St. Saens—Miss Elizabeth Lee.

Choir Recital.

THIS evening at All Saints' church the choir will give a sacred recital under the direction of Mr. W. E. Arnaud, organist, the program as follows:

Processional 304, "Angel Voices Ever Singing," Sullivan.

Recitative and Aria (from Elijah), "If With All Your Hearts," Mendelssohn—Mr. Frank Cundell, tenor.

"Inflammatus" (Stabat Mater), Rossini—Miss Nellie Reinhardt Nix and choir.

"Larghetta," Carl Bohm—Miss Theodora Morgan, violinist.

"Trust in the Lord" (male quartet), Handel-Damrosch—Mr. Frank Cundell, Mr. George McDaniel, Mr. Frank Sherwood, Mr. Percival Huger.

Offertory, Sonata, op. 15, No. 2, Van Eyken—Mr. Arnaud, organist.

"God is a Spirit" (unaccompanied quartet), William Sterndale Bennet—Miss Nellie R. Nix, Miss Thornwell Gamble, Mr. Frank Cundell, Mr. George McDaniel.

"I Will Extol Thee" (Elij), M. Costa—Miss Nellie Reinhardt Nix, soprano.

"Sanctus" (Messe Solemnelle), Gounod—Mr. Frank Cundell and choir.

"Pilgrims' Chorus" (by request), Wagner-Liszt—Mr. Arnaud.

Recessional 408, "Jerusale mthe Golden," Le Jeune.

Sheltering Arms Reception.

A SERIES of afternoon teas will be inaugurated today by the ladies of the Sheltering Arms Association, this first affair to be at the home of Mrs. W. H. Kiser.

Several hundred callers are expected and they will be graciously received by a committee composed of Mrs. W. S. Elkin, Mrs. Bolling Jones, Mrs. Preston Arkwright, Mrs. George Howard, Mrs. James D. Robinson, Mrs. R. A. Harris, Mrs. Frank R. Logan, Mrs. Thomas P. Hinman, Mrs. Wilmer Moore.

An artistic feature of the afternoon will be Mrs. Frank Pearson's singing. Her selection is a group of English songs which she sings delightfully. Mrs. Allgood Holmes will play the violin and Mrs. Thaddeus Horton's readings will be a charming incident of the reception.

Meetings.

The Social Union of the First Baptist church will meet this afternoon at 3:30 o'clock at the church.

***

The Ladies' Memorial Association will meet this morning at 11 o'clock at Carnegie Library.

Social Items.

The Bon Air Debonair Club will entertain at a euchre party Friday evening, February 22. Mrs. J. B. Crenshaw and Mrs. Walter Gardner will be hostesses of the evening.

***

Mrs. T. Minehan and Mrs. T. T. Stephens are visiting in Florida and Cuba.

***

Dr. Z. Green, of Newnan, spent yesterday in the city.

***

Mrs. W. A. Ward and little daughter, Ella Zellars, have returned from Grantville, where they went to attend the marriage of her sister, Miss Emma Belle Zellars, to Mr. I. N. Orr, Jr., of Newnan, Ga.

II.

Mrs. J. T. Glover, of Birmingham, formerly Miss Jennie Arnall, of Senola, was in the city for a short while yesterday, leaving last night for Philadelphia, where she goes for medical treatment. Mrs. Glover was accompanied by her sister, Miss Sara Arnall, of Birmingham.

***

Mr. William H. Yeandle is still critically ill.

***

Mr. and Mrs. John E. Murphy and children are at St. Augustine.

***

Mrs. Edmund Berkeley will be with Mrs. Prioleau Ellis for a week's stay after Saturday.

***

Mrs. Laura J. Pope has recovered from the grip.

***

Miss McLeod, of Charleston, who is visiting the Misses Fort, will be with Miss Hallie Ellis after Friday.

***

Mrs. Virgil Perryman is being delightfully entertained at her old home in Terre Haute, Ind.

***

Mrs. Harry Tutwiler Inge, wife of Dr. H. T. Inge, the well-known surgeon of Mobile, Ala., is the guest of Dr. and Mrs. J. F. Purser, at 200 Lee street.

***

Miss Elizabeth Adair will entertain at bridge luncheon this morning in honor of Miss Pope and her guests, Miss Hood and Miss Lightner.

***

Mrs. Harry Inge returns today to Mobile.

***

Mrs. W. R. C. Smith will entertain at bridge luncheon tomorrow morning in honor of Miss Pope and her guests, Miss Hood and Miss Lightner.

***

Mrs. W. T. Roberts, of Fairburn, spent yesterday in the city.

***

Mrs. Joseph M. Terrell's luncheon yesterday was a pretty affair in honor of Miss Gaillard, of Rome.

***

Mrs. C. B. Hill, president of the St. Vincent de Paul, is quite ill.

***

Mr. and Mrs. Charles J. Haden are in New York.

***

Mr. Eb. T. Williams has returned from Gainesville.

"The Daylight Corner."

After all there is no shoe equal to the genuine calf skin for walking, working or waltzing. If the foot is to be exercised calf skin is the best covering.

For $3.50 we can satisfy both your feet in either high or low cut styles.

Eiseman & Weil

1 Whitehall St.

E. & W. Shoes are good Shoes

PLANTENE

Free from the Impurities of Lard

Plantene's purity begins with the first development of the cotton seed, and from the cotton field to the shipping room every precaution is taken to prevent the slightest contamination.

The natural condition of cotton seed oil is purity.

The natural condition of the hog is filthiness.

The cotton seed nestles in the very center of a protecting snow-white covering—the oil is inclosed first in a protecting shell, then in a tiny cell of tissue. Thus Nature herself protects the oil from all possibility of outside contamination.

In extracting the oil, we use methods which are equally efficient in protecting its absolute purity.

Plantene reaches the consumer as the perfectly pure product of prime golden-colored cotton seed oil—*Cleaner than lard—more healthful than lard—finer flavored than lard—with shortening properties far superior to lard.*

The purity of *Plantene* is not attained by any other shortening.

PLANTENE also takes the place of butter for all shortening—goes twice as far as Lard or Butter—does the same amount of shortening at half the cost.

We want you to try it in your home at OUR RISK

McCaw Manufacturing Co.

New York Philadelphia

Macon, Ga.

BUY a Can from your Grocer. Follow directions. If you don't like it after using half a pound, return the remainder and get your money back.

DIAMONDS, WATCHES, JEWELRY, STERLING SILVERWARE

My stock is always complete in the above lines. I am receiving new goods constantly, and show at all times the latest products of the best manufacturers.

CHARLES W. CRANKSHAW,

Diamond Merchant and Jeweler,

16 Whitehall Street. Century Building

$5

DR. E. C. GRIFFIN'S GATE CITY DENTAL ROOMS

24 1-2 Whitehall, Corner Alabama and Whitehall.

Lowest Cash Prices. Best Material and Work.

SET OF TEETH, $5. CROWN AND BRIDGEWORK $3 AND UP

Plates Made and Delivered Same Day.

Gold Fillings, $1.00 and up. Painless Extraction.

Phone 1708. Hours: 8 a. m.—9 p. m. Sundays: 9 a. m.—4 p. m.

Made by Pattern No. 9761 — In six sizes—32 to 42 inches, bust measure.

A Smart Design—No. 9755 — In six sizes—32 to 42 inches, bust measure.

Can be bought of any Butterick Agent or direct. Price 15 cents each.

Send Two Cents for More than a Yard of Over-Blouse, Jumper or Pinafore effects for Ladies, Misses and Girls.

It will be sent by return mail.

BUTTERICK PUBLISHING COMPANY, LTD.

Butterick Building, New York

Of Course---

FRESH PURE Huley's CHOCOLATES & BONBONS ATLANTA MADE DAILY

THE STANDARD OF PURITY.

IN THE MARCH

SCRIBNER

Impressions of Contemporary France — THE UNIVERSITIES — By Prof. BARRETT WENDELL

Abijah the Brave and the Fair Emmajane — The Last Rebecca Story — By KATE DOUGLAS WIGGIN

Some Letters of E. L. Godkin

Down the Seine in a Motor-Boat — Illustrated. — By ERNEST C. PEIXOTTO

The Situation in Manchuria — By THOMAS F. MILLARD — The only American correspondent in Manchuria since the war

The Fruit of the Tree — By MRS. WHARTON

OTHER SHORT STORIES, ARTICLES, ETC.

Make Sure that "1847 ROGERS BROS." is stamped on knives, forks, spoons, etc., if you wish the genuine and original, well known as "Silver Plate that Wears" Sold by leading dealers.

Both Phones 2105.

Standard Sewing Machine Co., 58 South Broad St. Machines rented and repaired.

BALLARD BIFOCAL

has proven the most perfect reading and walking glass ever produced of all the advertised invisible bifocals. Does away with two pairs of glasses, and means real comfort to every wearer. Walter Ballard Optical Company, 75 Peachtree street. Everything optical; no side lines.

CARPETS

ATLANTA'S LEADING CARPET AND RUG STORE. We make a specialty of furnishing Carpets, Rugs, Draperies, Etc., for large office buildings, Federal buildings, Churches, Schools, Colleges, Etc., Etc. We manufacture and put up Awnings. Only best Standard Carpets sold. Choice of Great Variety. Note these special values:

85c Brussels Carpets.....75c yd
$1 Brussels Carpets.....85c yd
$1.25 Velvet Carpets.....$1.00 yd
$1.25 Axminster Carpets..$1.10 yd
9x12 all-wool Rugs.....$10.00
9x12 Brussels Rugs.....$14.95
36x72 all-wool Rugs.....$2.50

No charge for making and laying carpets. Samples and estimates mailed on request. Don't buy a yard of carpet, a rug or a pair of curtains until you see our stock.

J. M. HIGH CO. ATLANTA, GA.

Mrs. Rosa F. Monnish, M.D.

SPECIALTY: Diseases of Women.

Graduate of European and American hospitals and colleges; 26 years' experience. All diseases treated. First-class accommodations for a limited number of ladies during treatment. Offices at residence, 340 Peachtree street, corner Forrest. Bell phone main 1343, Atlanta phone 827.

$12.50 Buys this Handsome Ten Year Guaranteed SEWING MACHINE. No machine sold at $50.00 anybetter. Our terms are the most liberal. We pay freight both ways if not the biggest bargain ever offered. Write today for our Catalog No. 2. Its Free.

John Foster Co., 265-271 Decatur St., Atlanta, Ga.

$32.50 Buggies, Surries and Harness. Guaranteed for 12 mos., built for Style, Quality and Durability. We can save you $25.00 on the purchase of a Buggy. Run-about or Surrey. Our complete catalog No. is Free for the asking.

John Foster Co., 265-271 Decatur St., Atlanta, Ga.

Cotton and Hair Mattresses thoroughly renovated and remade. All work strictly guaranteed.

ATLANTA MATTRESS CO.

Both Phones 4847. HOUSTON AND PIEDMONT

WONDERFUL BARGAINS IN FINE PIANOS AT THE WESTER MUSIC CO.

To Make Room for Spring Stock—Four Car Loads Just In and Several More En Route.

GREAT DISCOUNT IN PRICES ON VERY EASY PAYMENTS

Closing Out Styles and Makes That We Will Not Carry This Year; Also Slightly Used Upright Pianos—You Can Save $150 to $200 If You Purchase Now.

We are sure that we can please you in the bargains we are offering now. No matter what kind of a piano you may wish we are sure you will find it here at greatly reduced prices and on terms to suit.

The slightly used or shop-worn pianos we are closing out are wonderful bargains, and guaranteed, but, of course, we can't sell them for new pianos, and then there is but one thing left for us to do—mark them down and then the most prudent people will take advantage of the big discount. There is only a limited number of the bargains, and when these are gone there will be no more.

One rosewood upright, slightly used, $300 piano, to close out at $93.

One fine mahogany upright, good as new, $550; to close out at $187.

One high-grade mahogany, $600; fine condition. Will go at $212.

One very fine mahogany case, slightly case damaged by shipping, which has been repaired now. Perfect $600 piano for only $336.

One fine mahogany case—the only one left of this make and a very fine one—$450 piano; to close out at $293.

Three mahogany $400 pianos; to close out, $287.

Three mahogany $375 pianos; while they last $267.

Two walnut cases, $350. They will go at $236.

Two oak cases, very fine, $350. Will close at $238.

One fine mahogany case; standard make; that all dealers sell for $275; must go at $127.

If you want a bargain you must call early.

THE WESTER MUSIC COMPANY, 64 Peachtree Street.

TWO COMPANIES GIVE SAME RAISE

Increase by the Postal and Western Union.

Ten Per Cent Increase Over Present Wages Ordered by Officials of the Telegraph Companies. Official Statements Issued by Each.

Official confirmation was received in this city yesterday that both the Postal and Western Union Telegraph Companies would increase the salaries of their employes 10 per cent. It was at first rumored that the Postal would increase the salaries of their operators and managers 15 per cent, but a message from New York states this was unauthorized.

Regarding the 10 per cent raise recently announced by the Western Union Telegraph Company, Superintendent G. W. Lloyd yesterday received the following letter:

"You are authorized to include managers and operators at all independent offices in the increase of 10 per cent in salaries from March 1st, 1907. Please distribute this order to all independent offices without delay.

(Signed) J. LEVIN,
"General Superintendent."

The independent offices referred to in the telegram are those in which the Western Union hold absolute sway, while their lines are operated in what is known as joint offices, which are railroad stations, and places of similar character. This raise will affect, however, only the independent and not the joint offices.

The local manager states he does not know of a contemplated strike by the Atlanta operators. The telegraphers will hold a meeting Sunday.

Instead of the 15 per cent increase which was announced a few days ago, an official statement made yesterday by Clarence H. Mackay, president of the Postal Telegraph Company, announced that this corporation would raise the salaries of their employees 10 per cent.

The following communication was received in Atlanta:

"New York, February 20, 1907.—Clarence H. Mackay, president Postal Telegraph Company, made the following announcement this afternoon: All statements heretofore made as to amount of increase in salaries which would be made by the Postal Telegraph-Cable Company have been entirely unauthorized. The matter was passed upon finally by this company today, however, and it was ordered that the salaries of all operators, traffic chiefs, wire chiefs, assistant chief operators, chief operators and managers be increased 10 per cent, and that this increase shall apply not only to the principal offices but to all the offices of the company in the United States.'"

JUDSON SUCCEEDS HARPER

As President of the University of Chicago.

Chicago, Ills., February 20.—Harry Pratt Judson, who has been acting president of the University of Chicago since the death of William R. Harper, nearly two years ago, was unanimously elected president of the institution today by the board of trustees at their regular monthly meeting. John D. Rockefeller, who is a member of the board, was unable to be present, but he sent a letter to the other trustees in which he stated his preference for Professor Judson.

Professor Judson came to the University of Chicago in 1892, and up to the time of the death of President Harper, occupied the position of head professor of political science, and dean of the faculties of arts, literature and science. He graduated when 21 years of age, from Williams college, in 1870.

You're Next

It has been just impossible to handle the great crowds attending our bona fide

Going Out of Business Sale

An Unparalleled Sacrifice of Fine Shoes

Which all Atlanta's taking advantage of. While our sales have been enormous, yet so large is our stock the styles and sizes are not very badly broken.

You'll Find Your Size and a Purchase Means a Big Per Cent On Your Money.

Men's Fine Shoes

Stacy, Adams & Co. (none better); **all styles, all** leathers, were $6.00, now $4.55
Stacy, Adams & Co., all styles, in vicis and gun metal calf; were $5.00, now $3.95
Daniel's Special, patent lace and button; were $5.00, now $3.95
Daniel's Special, vicis and gun metal calf; were $4.00, now $3.15
Daniel's Special, vicis and gun metal calf; were $3.50, now $2.95
Boys' Shoes, All Leather, All Styles, Reduced in Proportion.

Women's Fine Shoes and Slippers

Allover Patent Bluchers (very swell); were $5.00, now $3.95
Patent Button (college cut); were $5.00, now $3.95
Patent Button and Bluchers (turn and welts); were $3.50, now $2.95

"Queen Quality" The Famous Shoes for Women Greatly Reduced

Ladies' Suede Slippers, in black, brown and gray; were $3.50, now $2.95
Ladies' Patent Theo Ties and Pumps (the latest); were $3.50, now $2.95
Ladies' Canvas Pumps, **all colors** (for evening wear); reduced to $1.80
Fancy Over Gaiters, reduced to 75c
A Big Stock of Felt Slippers (black and colors); **reduced to cost.**

Just received a big shipment of Children's Dress Shoes, in colored tops (that were ordered made a month ago). They go in this sale at factory cost.

School Shoes Cut To Hurry-Out Prices!

Nothing Reserved--Everything Must Go!

As this sale is for final clearance, no goods will be charged, sent out on approval or money refunded.

FOOT-TRAINER.

Daniel's Shoe Store
32 Whitehall St.

JUDGE CATCHES PRIZE FISH.

Recorder Broyles Takes a Hand in Angling Contest Where Fish Were All Suckers.

While customers were bucking his game and trying to catch fish at his game of chance, conducted as a side issue to his snake show at 145 Peters street, James Hodges was catching suckers. He caught more suckers, according to the evidence given before Judge Broyles yesterday afternoon, than they did fish, but in the end Judge Broyles threw a $100.75 hook in him and landed him.

It would be manifestly inconvenient to have live fish in a pond in a store on Peters street, so wooden dummies, with hooks in their mouths, floated about the pond in lieu of the finny tribe.

One young man testified that he had gone against the game to the extent of blowing in $12; that he caught very few fish, and when he did hook one in the required time, Hodges insisted on taking the fish from the hook, refusing to let him see the number. Disgusted with his luck as a fisherman, the young man surrendered his rod.

"As soon as I quit," he told Judge Broyles in court yesterday afternoon, "the 'booster' or 'capper' commenced fishing, and pretty soon he had landed the prize fish—netting him $20."

The alleged "capper" must have been a skilled disciple of Izaak Walton, for there was no mention made of magnetized hooks for the use of favorites, as this game is sometimes played.

"You can't run that game here, Hodges," said Judge Broyles. "It is a serious thing to start a gambling game and entice these young men into it to lose money. I'll fine you $100 and cost."

Hodges paid the fine.

WILL CHOOSE MEETING PLACE

Cotton Seed Crushers of the South Convene in May—Benton's Appointment Pleases.

President F. H. Bailey, of the Interstate Cotton Seed Crushers' Association, has notified the members of the executive committee to meet with him on next Monday, February 25, at New Orleans, La., when a definite decision will be arrived at as to where the next annual meeting of the association is to be held. The date for the meeting has not yet been fixed, but it will be held some time in May, the exact date to be fixed by the executive committee.

The meeting of the executive committee will be of importance on account of the presence of J. L. Benton, the newly appointed foreign expert, who will go abroad to develop and increase the cotton seed industry. Mr. Benton was recently appointed by Secretary Straus, of the department of commerce and labor, influence having been brought to bear by the Interstate Cotton Seed Crushers' Association and the Georgia association. Representative Livingston, of Georgia, and Representative Burleson, of Texas, both members of the appropriations committee, were influential in securing an appropriation of $20,000 for the purpose.

President J. A. Aycock, of the Georgia association, has already held a meeting of the executive committee, and resolutions were adopted accepting the offer of the Atlanta chamber of commerce to make the rooms in the Empire building state headquarters. Resolutions offered by Mr. J. H. Walker, of Griffin, were adopted expressing full confidence in the ability of Mr. Benton to satisfactorily conduct the foreign work, and also thanking Representatives Burleson and Livingston, as well as the Georgia senators for the efforts they made to further the movement.

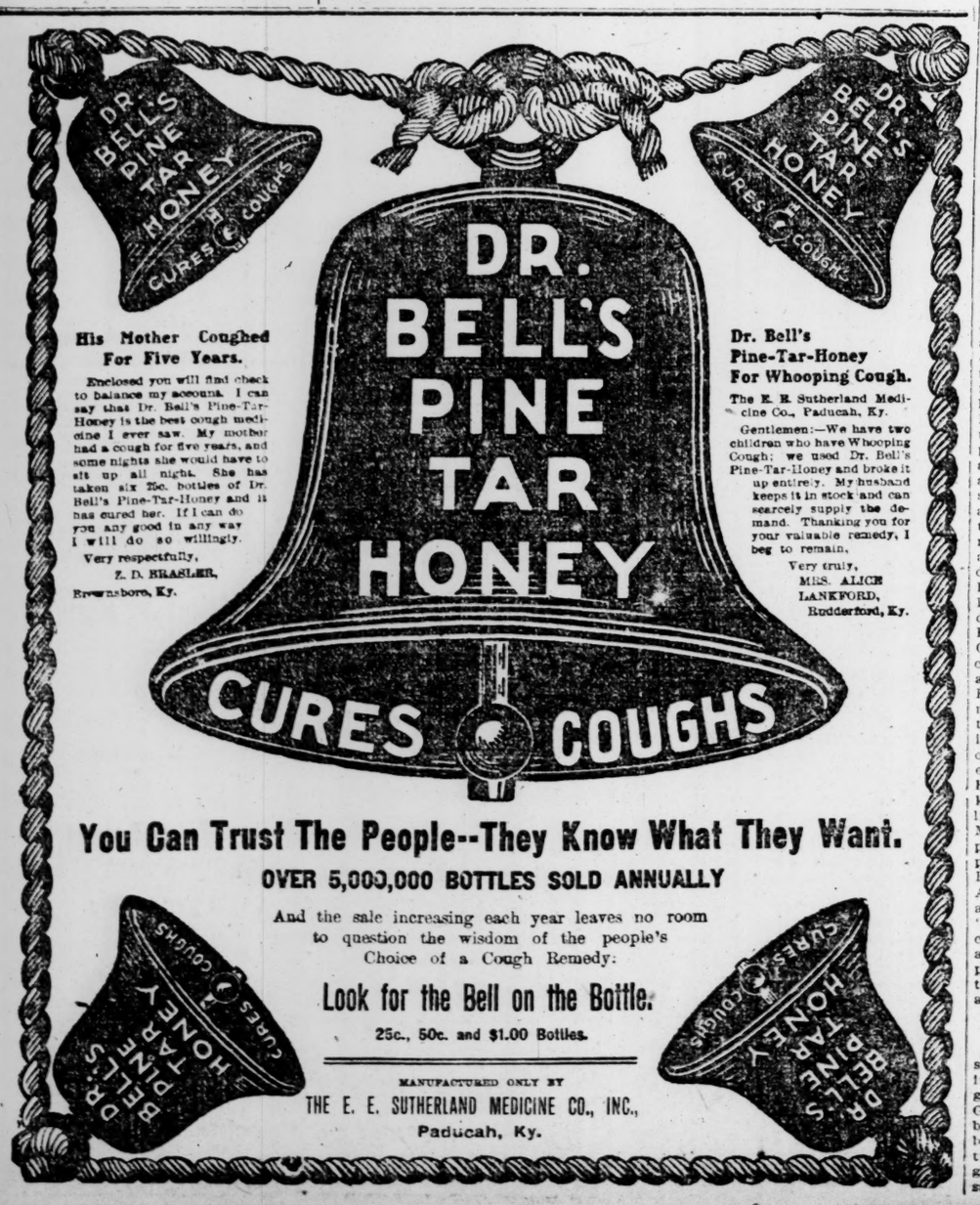

His Mother Coughed For Five Years.

Enclosed you will find check to balance my account. I can say that Dr. Bell's Pine-Tar-Honey is the best cough medicine I ever saw. My mother had a cough for five years, and some nights she would have to sit up all night. She has taken six 25c. bottles of Dr. Bell's Pine-Tar-Honey and it has cured her. If I can do you any good in any way I will do so willingly.

Very respectfully,
Z. D. BRASLER,
Brownsboro, Ky.

Dr. Bell's Pine-Tar-Honey For Whooping Cough.

The E. E. Sutherland Medicine Co., Paducah, Ky.

Gentlemen:—We have two children who have Whooping Cough; we used Dr. Bell's Pine-Tar-Honey and broke it up entirely. My husband keeps it in stock and can scarcely supply the demand. Thanking you for your valuable remedy, I beg to remain,

Very truly,
MRS. ALICE LANKFORD,
Rudderford, Ky.

You Can Trust The People--They Know What They Want.

OVER 5,000,000 BOTTLES SOLD ANNUALLY

And the sale increasing each year leaves no room to question the wisdom of the people's Choice of a Cough Remedy:

Look for the Bell on the Bottle.

25c., 50c. and $1.00 Bottles.

MANUFACTURED ONLY BY
THE E. E. SUTHERLAND MEDICINE CO., INC.,
Paducah, Ky.

THEATERS.

At the Grand.

Graphic in word painting, convincing in its reasoning and instructive is George R. Wendling's lecture on "Moses, the Hebrew Law Giver," which he delivered before a large audience at the Grand last night.

The lecture displays a vast amount of research into Babylonian and early Egyptian history and his references to Babylon and Memphis were vivid and full of life. His description of Moses and his estimate of the great law giver's character and place in history was done in glowing and convincing words that held his audience in rapt attention. Himself a believer in evolution and the nebular hypothesis, Mr. Wendling harmonized modern scientific thought and criticism with the Pentateuch in a manner which was so clear and simple that his hearers were surprised and charmed.

The lecture is one of the best of his many splendid literary achievements.

"Painting the Town."

Special attention has been given to the arrangement of the ballets, dancing numbers, groupings and ensembles in "Painting the Town," which will be seen at the Grand next Friday and Saturday nights and Saturday at matinee. This portion of the production is under the direction of Aurelio Coccia, the famous European maitre de ballet, who will present his latest terpsichorean triumph, "La Danse des Harlequins." The costumes used in the ballet are described as a perfect riot of color, while the music and general arrangement of the entire affair is most artistic. The scenic surroundings and mechanical effects are elaborate and unusual. Among the principal settings are a mammoth railroad station with all the hustle and bustle of that busy location; the dressing rooms of the Folie Music Hall, a novel scene; the stage of the Folie Music all, with operating production in full progress; the Palace of Ram Jam, a spectacular set; the Folie Cafe; the scene on the roofs, a unique conception; the grand banquet hall and others. The costumes by Van Horn, of New York, are many and varied and of the most elaborate description and design. The company, which is an unusually large one, has been carefully selected. Among the artists engaged are John F. Leonard and Will Halliday, the team of Irish comedians known in vaudeville as "The Headliners, Halliday and Leonard," Miss Mazie King, the clever comedienne and premiere dancer; Miss Edith Lowe, prima donna; the Trans-atlantic Four—Bohannon, Pooley, Norman and Allyn; a European troupe of dancers and a large male and female chorus. "Painting the Town" is a big affair, created for laughing purposes only, and will undoubtedly score from the past reputation of its management and the present liberal outlay, the success anticipated for it.

Mme. Emma Eames.

No event of the present theatrical season will be attended with greater interest and enthusiasm than the engagement of Mme. Emma Eames at the Grand next Monday night. She will be accorded an enthusiastic welcome by one of the largest and most cultured audiences that has ever been gathered in the Grand. The advance sale of tickets has been exceptionally large, for not only will Mme. Eames be heard, but Mr. deGogorza, the world-famous baritone, will sing, and Mr. Arthur Rosenstein, the celebrated pianist, will play. This is a rare combination, and one that Atlanta seldom has a chance to hear.

Maude Fealy.

The present starring tour of Maude Fealy, the youngest dramatic star on the American stage and former leading woman for Sir Henry Irving, embraces almost the entire extent of this country. By the end of her season, Miss Fealy will have played in thirty-six states. The talented young actress who is being presented this season in Martha Morton's new comedy, "The Illusion of Beatrice," has a role that is particularly suited to her sweet girlish personality and winsome ways. The appearance of Maude Fealy in "The Illusion of Beatrice" at the Grand on Wednesday and Thursday evenings and Thursday matinee, February 27-28, will undoubtedly be an event that will attract large and fashionable houses.

At the Bijou.

"Patsy In Politics" has been chosen as the title for the vehicle in which Billy B. Van will star this season. Under the management of the P. H. Sullivan Amusement Company this farcical actor of unquestioned ability comes to the Bijou next Monday for a stay of one week.

The foresight of the management pertaining to scenic investiture is conclusively manifest in the wonderfully treated canvas and paint effects, and it is evident that no effort has been lacking with the object of presenting a star in a most auspicious manner. A feast of fun and a flow of enjoying songs and other specialties, not overlooking the exhibition of pretty girls, divide interest with gorgeous embellishment.

There will be two performances daily the balance of the week at the Bijou. This happens, because an extra matinee has been arranged for Friday afternoon and the regular matinee performances come on Thursday and Saturday. And the advance sale of seats covers each of the six performances.

"Gay New York" is a musical comedy. It is also a farce, and while it is only an average attraction, there are points that make it decidedly interesting, and that interest, and that have had all to do with the fact that the theater has been filled to its capacity at every performance, and that the demand for the remaining performances is ground for the declaration that "standing room" will be at a premium at all the performances.

Lillian Horelein, the charming, beautiful and really clever leading woman, has won many friends, and Harry Emerson, the comedian who dictates the fun of every performance, will be a mighty welcome visitor in the merry future.

At the Eldorado.

Tonight the Blunkall-Atwood Stock Company will change the bill at the Eldorado theater and for the remainder of the week will put on a strong, thrilling melodrama called "The Tide of Life." The story is laid in the coal fields and the hero is the superintendent of the mines. He learns they are encroaching on their neighbors' holdings and when the owners of the mine want him to continue digging he refuses. His sweetheart, who is the owner's daughter, takes his part and the situations and climaxes, among which is a thrilling fire scene, are strong and exciting in the extreme.

The leading parts will be in the hands of Miss Atwood and Mr. Berch. There will be the usual matinees Friday and Saturday.

SOMEWHERE —In Every Home

Lewis 66 Rye

should find a place—if not in cellaret, side-board or medicine chest, in some other convenient nook.

'Twill prove a source of satisfaction always, because of its Purity, Strength and All-Round Goodness. **Lewis 66 Rye** is a whiskey whose only alcohol is pure ethyl, the value of which is recognized by all physicians.

"AWAY ABOVE EVERYTHING"
Since way back in the Seventies

STRAUSS, PRITZ & CO.
Distillers, - - - - Cincinnati, Ohio.

Cotton Brings 11 Cents.

Indian Spring, Ga., February 20.—(Special.)—B. A. Wright, leading merchant of this place, sold 225 bales of this year's cotton to the Pepperton cotton mills, located at Jackson, today at 11 cents. This goes to prove this place good for other purpose besides healing the sick.

The Gloucester Floated.

Pensacola, Fla., February 20.—The famous gunboat Gloucester, which was blown ashore during the hurricane here in September, was floated this morning and is now moored alongside of one of the navy yard docks, waiting to go into dry dock as soon as there is room for her.

DR. KING CURES CHRONIC DISEASES

OUR BEST REFERENCE IS. NOT A DOLLAR NEED BE PAID UNTIL CURED

WRITE—cases not too complicated treated at home. If you cannot call, write for information regarding Home Treatment, Consultation and Advice FREE.

Varicocele I treat this disease by painless methods, and with no detention from business. The stagnant blood is driven from dilated veins with the assistance of our improved Varicocele Truss and Electro-Chemic process, the parts being restored to their natural condition and circulation re-established.

Stricture I cure stricture without severe operative procedures. Our treatments act directly on the parts affected, completely dislodging the stricture by our galvanic electric medical treatment; it is painless and in no wise interferes with your business duties.

Loss of Manly Vigor You may be lacking in the power of vitality. If so, by our methods we will restore that vigor and strength to you that should be yours. Our treatment is not a mere stimulant but gives satisfactory and permanent results.

Contagious Blood Poison It may be in its primary stage; it may have been hereditary or contracted in early days. I cure its complications. I stop its progress, eradicate every vestige of poison from the system, and by the use of harmless remedies, which leave no after effect upon the system.

KIDNEY, BLADDER AND URINARY DISEASES successfully treated and permanently cured. PILES and RUPTURE cured by painless and bloodless methods.

CHRONIC DISORDERS OF WOMEN.

I successfully treat all peculiar and chronic diseases of women, and diseases peculiar to the sex, such as Falling of the Womb, Displacement, Unnatural Discharges, Nervous Decline, Dizziness, Pain in the back. Women who wish to avoid operative procedure should investigate our methods of treatment.

CATARRHAL CONDITIONS CURED.

Catarrh of the Nose, Throat and Lungs successfully treated by my new inhalation method. It removes all irritation, pain in forehead, "dropping," hawking and spitting, and prevents lung complications, chronic bronchial and pulmonary diseases. Write regarding our home treatment for Catarrh.

Consultation FREE. Hours: 8 to 12:30, 1:30 to 5:30 p. m.; Evenings, 6:30 to 8. Sundays, 9 to 1

DR. KING, DR. KING MEDICAL CO. No. 7 Marietta, St. Cor. Marietta & Peachtree Sts. **ATLANTA, GA.**

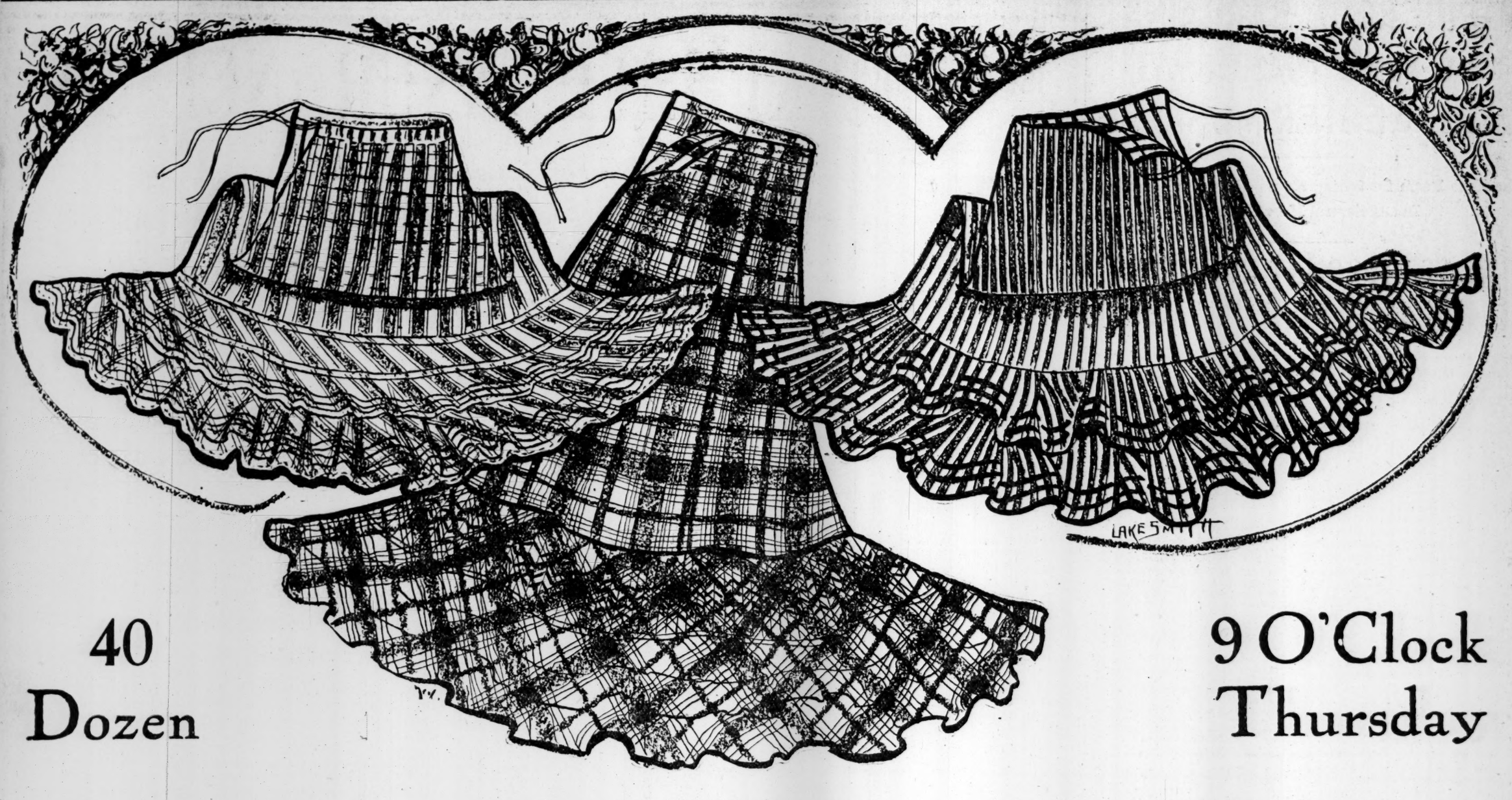

40 Dozen

9 O'Clock Thursday

480 PETTICOATS LIKE THESE AT 1.00 EACH

Consider the cotton market for a moment and you'll strike the keynote of this Petticoat economy without even considering the making.

The stripes are in French Percales--fast colors, of course--narrow, wide and medium stripes.

The plaids in mercerized weaves.

And Madras in stripes--oxfords, medium and dark blue, pinks and tan.

Also in solid black. These Petticoats have all the features desirable--good material, good patterns, good colors, neatly made and finished full and liberal with nothing skimped.

480 Petticoats by actual count in five different patterns, three of which we duplicate here. And the drawings are faithful reproductions--also patterns, fullness, depth of flounce and ruffles.

Petticoats made to sell at 1.50, and a quality that we bought to sell at 1.50, and they would be modestly priced at 1.50.

But today--Thursday--we've decided to have a sale at one dollar, and you know what Chamberlin-Johnson-DuBose Sales are for producing values.

Second Floor Front---Muslin Underwear Department.

Chamberlin-Johnson-DuBose Company

PUBLISHERS AND THE UNIONS

Reach an Agreement to Prevent Strikes in Future.

New York, February 20.—New agreements which are expected to avert all labor troubles between the parties affected and to guarantee an amicable settlement of any matters of dispute between them were made at to-day's meeting of the American Newspaper Publishers' Association with the International Typographical Union, the International Stereotypers' Union and International Photographers Engravers' Union. Although the substance of the nef treaty was not made public, it was said by a member of the Publishers' Association that there is now a clear understanding between the publishers and the unions.

SICK HEADACHE

CARTER'S LITTLE LIVER PILLS.

Positively cured by these Little Pills.

They also relieve Distress from Dyspepsia, Indigestion and Too Hearty Eating. A perfect remedy for Dizziness, Nausea, Drowsiness, Bad Taste in the Mouth, Coated Tongue, Pain in the Side, TORPID LIVER. They regulate the Bowels. Purely Vegetable.

SMALL PILL. SMALL DOSE. SMALL PRICE.

CARTER'S LITTLE LIVER PILLS. CURE SICK HEADACHE.

Genuine Must Bear Fac-Simile Signature

Brent Good

NEW SERVICE FOR LAGRANGE

Management Decides Against Through Trains Over West Point.

The Atlanta, Birmingham and Atlantic will inaugurate their new schedule from Brunswick to LaGrange on March 3. The present schedule east of Oglethorpe will remain unchanged. Train No. 1 will continue to leave Waycross at 8:20 a. m., and will run on through to LaGrange, arriving at 6:05 p. m. Going east, train No. 4 will leave LaGrange at 10 o'clock in the morning, and arrive at Waycross at 7:15 p. m.

The installation of this new service will mean much to the best interests of the central and southern sections of the state. This service will also mean railroad facilities for a number of Georgians who have never enjoyed this privilege before. By the running of trains through to LaGrange, this will mean another route to Atlanta from this section, passengers coming to this city from LaGrange over the tracks of the Atlanta and West Point.

After much consideration, the management of the Atlanta, Birmingham and Atlantic has decided not to run through equipment from their line into Atlanta over the tracks of the Atlanta and West Point. The road expects to be completed into Atlanta this summer at which time through trains from Brunswick will be run over their own tracks.

While only one train each way will mark the opening of this new service to LaGrange at its inauguration, with the opening of the summer season at the mountains and seashore other trains will be added.

HUGHES MAKES WAR ON KELSEY

New York Governor Asks Senate to Oust Insurance Superintendent.

Albany, N. Y., February 20.—Governor Hughes sent to the senate this morning a special message recommending the removal from office of State Superintendent of Insurance Otto Kelsey.

The message was read and referred without debate to the committee on judiciary of which Senator Davis, of Buffalo, is chairman.

In making the recommendation the governor says:

"With respect to life insurance, New York is easily the most important jurisdiction in the United States, if not in the world, and the vast interests involved imperatively require, and it should be a point of honor for the state to maintain a fearless and efficient administration of its supervising department commanding the confidence of the people.

"I recommend Mr. Kelsey's removal, because as head of this department he has conspicuously failed to perform duties of the first importance, and his neglect has demonstrated his unfitness for the trust confided to him."

DYNAMITE BLOWS UP BOAT.

Charge Drifted Under Boat—Craft Sent Ten Feet in Air.

Clanton, Ala., February 20.—(Special.)—While Tom Jones, a farmer, and his two sons were engaged in dynamiting fish in the Coosa river a charge of the explosive drifted under their boat with the three men in it and blew it ten feet into the air. The father and one of the sons were killed outright and sank beneath the water. The other young man caught a fragment of the boat, but drifted into an eddy and was drowned. None of the bodies were recovered.

Blood Poison

is the most loathsome disease human flesh is heir to. It not only affects the blood, but every muscle, nerve and fiber of the entire human organism. If you have ulcers in the mouth, sore throat, sores and pimples on the face, hands, limbs and body, swollen glands, falling hair, consult me at once. Consultation is free. My treatment drives every vestige of vile taint from the system, which is replaced by pure, rich, healthy life-giving blood and the cure is permanent. My specialty also includes all Special and Chronic Diseases of Men and Women. All transactions satisfactory and confidential.

J. THOMAS GAULT, M. D.
Suite 413 Austell Building (Fourth Floor), Atlanta, Ga.

Hours—9 a. m. to 1 p. m., 2 to 7 p. m. Sundays, 10 to 1 only.

SENIORS SANG THE CLASS SONG

Juniors the Night Before Cut Class Tree to Pieces.

Young Harris, Ga., February 20.—(Special.)—The senior class of Young Harris college held their class exercises in the chapel. The exercises were highly enjoyed by all present. It is the largest senior class in the history of the college, consiting of 23 members. The prophecy of the class, read by Miss Ethel Autry, was considered the best part of the program, from a literary standpoint.

When the seniors rose to sing their class song ridiculing the juniors, having been prohibited from practicing the said song by the juniors, they were unable to sing it successfully, because they were applauded to the echo.

The juniors gave them trouble from the first, and on the night previous to the exercises they succeeded in getting the senior class tree, and cut it to pieces on the campus before the student body. The seniors' tree was the cause of a lot of fun, but everything is over now, and the classes working nicely side by side.

Indiana Woman Burned to Death.

Red Key, Ind., February 20.—Mrs. Thomas Bagot, of Anderson, was burned to death early today by a fire which destroyed the home of Mrs. E. B. Connelly, her sister, whom she was visiting. Mrs. Connelly escaped with difficulty. Mrs. Bagot was prominent in social and literary circles.

Belle Isle Paint

Durable, Beautiful, Economical

What more can be asked for? It is the best paint modern science and skill can produce and possess the above qualities.

It is made in 35 beautiful colors and we carry a large stock, so you can get **all you want** of any color **at any time. Price, $1.50 per gallon.**

We can supply you with anything you would expect to find in first-class paint store.

Now come and see us.

King Hardware Co.

51 and 53 Peachtree St.

BUBBLES IN HILL CLIMB TO FURNISH GREAT SPORT

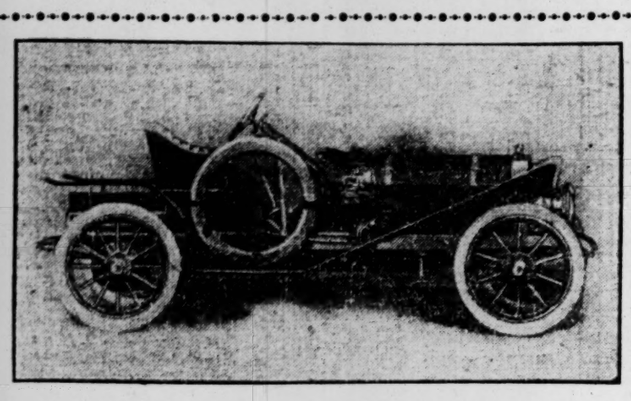

Thirty-Five-Horse Power Oldsmobile Entered by the Southern Automobilists.

First Automobile Race in Atlanta's History Will Be Pulled Off Tomorrow With Becoming Eclat. Large List of Entries.

ATLANTA'S first automobile race will take place Friday afternoon when the hill-climbing contest, all of the arrangements of which have been perfected, will be pulled off on the Stewart avenue road, with a large number of entries participating.

Although the size of the list has come up to the expectations of the promoters, it is thought that more will come in, and, to accommodate the late arrivals, entries will not close until 9 o'clock Friday morning.

Six cups have been donated for the winners, and, in addition, there are other prizes offered. E. V. Haynes presented a cup for the winner in class 1, with a second prize, an auto horn, given by the Alexander-Elyea company. For class 2, E. H. Inman gave a cup for the first prize, and The Southern Automobilist a like trophy for the second. The Coco-Cola Company has given a cup for the winner in class 3, with gloves, donated by Law Bros., as the second prize. John E. Smith offered the cup for the fourth class, and George R. Law offered a cap for the second car to come in. The Atlanta Journal presented the cup for class 5, and Goodrum Bros., cigars as the second prize.

Conditions for the Contest.

The conditions governing class follow:

No. 1. Cars listing at $1,500 or under. Owner to drive. To carry four adult passengers.

No. 2. Cars listing at $2,500 and under. Touring body with equipment.

No. 3. Cars listing at $3,500 and under. Touring body with equipment.

No. 4. Runabouts. Any price. To carry two adult passengers.

No. 5. Free for all. Runabouts or touring cars. With equipment.

At least three entries and contestants are required in each class. All cars shall run with mufflers. Muffler cut-outs shall not be used.

Entry fee in each class $1.

The events will commence promptly at 1 o'clock in the afternoon, and failure of any entry to be on hand to answer to the call will constitute a withdrawal.

The start will be three-fourths of a mile from the end of the barracks car line, on which cars are taken to reach the scene of the races, and a flying start will be made on a hill with a grade of about 5 degrees. Then comes a level stretch of 550 yards, then the hill where the finish will be made varies in grade from 10 to 25 degrees. The finish will be about 100 feet from the top of the hill, so as to permit the drivers to get their cars under control before the descent on the other side is begun.

The starting will be worked by wire, a gong sounding at both the start and finish when the cars get off and also when they reach the tape, and two timers will hold watches on them. This wiring arrangement will be put in by John Toole, Bob Ahnond and R. F. Ruslander this morning.

Officials for the Race.

The officers of the race are as follows: J. P. Stevens, judge; Paul DeWitt, announcer; Gus Castle, timer; Dick Holland, clerk; F. E. Ruslander, secretary.

The local enthusiasts for some time past have been doping out a winner, and it seems that John Toole, driving Ed Inman's 50 horse-power Stearns, 1907 model, is the favorite.

In case Dan Lyle's 50 horse-power Apperson works all right, he has a strong bid for victory. John E. Smith, in a 16 horse-power car, is also one of the best bets. Others whose chances are considered good are E. V. Haynes, 20 horse-power Franklin; Mr. Hausen, of Griffin, 15 horse-power Ford runabout; Robert Northcutt, with a 16 horse-power Reo, and Mr. Dunbar, 20 horse-power Mitchell.

In the runabout class, the 22 horse-power Buick of Lowry Arnold's looks good, as do the Ford and Mitchell entries and F. E. Ruslander's Oldsmobile.

The smaller machines are looked on as dark horses in this class, and for some of them to win out would not be surprising.

A special car will take the newspaper representatives to the course, and will be placed at their service in following the races.

Those Who Have Entered.

The full entry list follows:

P. D. Baker, Reo, 16-20 horse power.
Ed L. Wight, Jr., Pope-Hartford, 25-30 horse power.
Lowry Arnold, Brunswick, 12 horse power.
R. E. O'Donnelly, Franklin, 12 horse power.
R. W. Northcutt, Marietta, Ga., Reo, 16-20 horse power.
C. L. Elyea, White, 20 horse power.
D. C. Lyle, Apperson, 40 horse power.
E. V. Haynes, Franklin, 20 horse power.
Oscar Elsas, Packard, 30 horse power.
Edward H. Inman, Stearns, 30 horse power.
John S. Cohen, Franklin, 12 horse power.
John E. Smith, Reo, 16-20 horse power.
James Todd, Stoddard-Dayton, 20 horse power.
Mr. Dunham, Mitchell, 20 horse power.
Mr. Hausen, Griffin, Ga., Ford, 16 horse power.
Capital City Auto Company, Stearns-Duryea, 20 horse power.
Franklin, 20 horse power; Buick, 22 horse power; Peerless, 35 horse power.

JOHN F. TOOLE.
Who will drive the Capital City Automobile Company's entries and Edward H. Inman's new 50 horse-power Stearns. This latter car is generally conceded to win free-for-all class.

BECHER SIGNS HIS CONTRACT

Hard-Hitting Outfielder Forwards Contract and Will Join Firecrackers.

Jesse Beecher came across yesterday in sending his signed contract to Billy Smith. There was doubt as to the landing of Beecher, and as he is touted as a wonder, the official announcement that he has become a member of the Firecracker squad gives additional strength to the team.

The contract was forwarded him some time ago and the fact that he held off for a lengthy period resulted in a fear that he might not join the locals.

Beecher was drafted by Cincinnati at the instigation of Ted Sullivan, the famous scout, from the Lake Linden, Mich., team of the North Copper League, where last year he hit .326 in 119 games and had a good fielding average as a result of nice work in the outfield. This was his regular position on the team.

That he is a good man is vouched for by Ted Sullivan, who branded him as the only man in the league that would make Cincinnati timber, and who, after looking over the North Copper circuit, passed them all up except the new Firecracker.

AT OAKLAWN

EREBUS WINS FEATURE IN THE FINAL STRIDE

Hot Springs, Ark., February 20.—The card at Oaklawn today was made up of six selling events, the feature of which was the 3½ furlong dash. Erebus, backed from 2½ to 1, to 6 to 5, won it in the final stride.

Two favorites won.

FIRST RACE—Selling, 3½ furlongs: Erebus, 109 (Cherry), 6 to 5, won; Water Lock, 98 (Riley), 20 to 1, second; William Bissett, 103 (Aubuchon), 8 to 1, third. Time .43. Great Pirate, Bounding Elk, Sir Elister, C H Shilling, Royal Jack, Washakie, Wine Merchant, Toro and Albert M also ran.

SECOND RACE—Six furlongs: Doc Kyle, 110 (Cherry), 7 to 1, won; Dr. Lee Huffman, 107 (Wishard), 7 to 2, second; Sir Vagrant, 110 (Austin), 5 to 2, third. Time 1:15. Celsis, Glindover, Tivoloni, Chancellor, Good and Rich, Tom Anderson, El Toran, Loyal Lad, Bynum and Dick Shalley also ran.

THIRD RACE—Selling, mile: Aths, 102 (J. Butler), 4 to 1, won; Check Morgan, 102 (Brooks), 25 to 1, second; Tenny Burn, 109 (Donvitz), 8 to 1, third. Time 1:44. Perry Green, Sharnowana, Lady Emily, Balshot, Sambo, Hermolne, Frank Lubbock and Kuropatkin also ran.

FOURTH RACE—Mile: Beecher, 107 (F. Burrton), 13 to 5, won; Skyward, 104 (Swain), 9 to 2, second; Foxhall, 104 (Young), 8 to 1, third. Time 1:42. Bendigo, Chieftain, Belle Scott, Dr. McCarty, Peter Knight, Marimbo also ran.

FIFTH RACE—Mile and one eighth: Imbodem, 100 (Dearborn), 10 to 1, won; Lindale, 105 (D. Austin), 9 to 2, second; Lampadrome, 100 (F. Burton), 4 to 1, third. Time 1:55. Dr. Hart, Nine, Falkland, Pacheta, Graceland also ran.

SIXTH RACE—Mile and an eighth: Docile, 102 (Englander), 2 to 1, won; Cursus, 109 (Aubuchon), 6 to 5, second; Clear Night, 93 (Shreve), 15 to 1, third. Time 1:54 3-5. Aggie Lewis, Belle of Owensboro and Mr. Jack also ran.

Billiard Tourney Scores.

In the billiard tournament held at Jack Wilson's last night, the first game was played by Lynch 100 points, and Clayton 64 points; second game, Murphy 100 points, Riley 65 points.

Tonight only one game will come off, which will be played by Palmer and Bishop.

TO BOIL

coffee only brings out the dangerous drugs, but to boil

POSTUM

full 15 minutes

brings out the full strength of Nature's healthful grains and makes a delicious beverage.

Get the little book, "The Road to Wellville," in pkgs.

NATIONAL LIFE INSURANCE CO.

MONTPELIER, VT.

THE POLICIES

ISSUED BY THE

National Life Insurance Co.

MONTPELIER, VT.

"The Best Insurance in the World."

They are solid protection upon mutual plans at the lowest guaranteed cost.
They are immediately payable on proof of death.
They are incontestable after one year from date of issue.
They are automatically non-forfeitable, after three years, for face amount.
They guarantee most liberal, endorsed cash, paid-up and extended insurance values.
They are collateral for loans with the company up to the limit secured by the guaranteed cash value at the end of the year for which the full annual premium has been paid.
They participate in surplus distributions, as elected by the holder, and allow him all the usual methods of surplus adjustment known to insurance.
They place no restriction on residence or travel.
They are not prejudiced by any occupation, including military and naval service in time of war, after one year from date of issue, and not the first year where permit is obtained.
They permit change of beneficiary.
They are issued by a company having a high surplus ratio.
They are issued by a company having a high average interest rate.
They are issued by a company that owns not a dollar of fluctuating stocks.
They are issued by a company having a remarkable low average death rate.
They are issued by a company with a combined death and expense rate lower than the death rate alone of some companies that boast of a low expense ratio, and upon that plea solicit business
They are issued by a company that never took advantage of any of its members, and has always given the retiring ones their full equity, in cash, if preferred, although not forced by the law of any state to do so.
They are issued by a company which has always been among the leaders in returns to its members, and which, owing to its favorable interest rate, death rate and surplus rate, together with economical office management, must continue among the leaders.

SEMI-ANNUAL STATEMENT for the Six Months Ending December 31, 1906, of the condition of the

National Life Insurance Co. of Montpelier.

Organized under the laws of the State of Vermont, made to the Governor of the State of Georgia, in pursuance of the laws of said state.
Principal Office—116 State Street, Montpelier, Vt.

II. ASSETS.

1. Book value of real estate owned by the company..$652,600 00		
If encumbered to what amount ..... nil		$ 652,600 00
2. Loans on bonds and mortgage (first liens) on real estate.....		15,045,779 92
4. Loans made in cash to policy-holders on this company's policies assigned as collateral		3,787,991 99
5. Premium notes, loans or liens on policies in force		1,377,470 74
6. Bonds and stocks owned absolutely, par value..$14,616,313 76		
Market value carried out	123,032 24	14,739,346 00
7. Cash in company's office		832 39
8. Cash deposited in banks to credit of company		674,400 49
10. Interest due or accrued and unpaid		665,360 89
12. Agent's balance		1,159 78
13. Rents due or accrued and unpaid		2,714 79
14. Net amount of uncollected and deferred premiums (deduction 20 per cent for average loading from gross amount)		670,575 31
15. All other assets, both real and personal, not included hereinbefore, annuity considerations in arrears (net)		19,461 60
Total assets		$37,637,693 90
Agents balances unadmitted		1,159 78
Admitted assets		$37,636,534 12

III. LIABILITIES.

1. Net present value of all the outstanding policies in force	$32,798,726 55	
Net premium reserve		$32,798,726 55
2. Death losses and mutual endowments due and unpaid	$1,755 00	
3. Death losses and mutual endowments in process of adjustment, or adjusted and not due	38,428 29	
4. Death losses and other policy claims resisted by the company	2,000 00	
5. Annuity claims unpaid	6,340 85	
Total policy claims		48,524 14
7. Dividends declared and due and remaining unpaid.....		10,065 64
10. Amount of all other claims against the company, including life rate endowment reserve, $238,582.38.....		510,628 28
12. Surplus over all liabilities		4,268,589 51
Total liabilities		$37,636,534 12

IV. INCOME DURING THE LAST SIX MONTHS OF THE YEAR 1906.

1. Amount of cash premiums received.....	$2,802,541 50
2. Amount of notes received for premiums	236,839 46
3. Interest received	822,555 98
4. Amount of income from all other sources	373,000 52
Total income	$4,234,937 46

V. DISBURSEMENTS DURING THE LAST SIX MONTHS OF THE YEAR 1906.

1. Losses paid	$755,262 25	
2. Matured endowments paid	220,322 70	
Total	$975,584 95	
Total amount actually paid for losses and matured endowments		$975,584 95
4. Annuitants		111,034 44
5. Surrender policies		289,856 20
6. Dividends paid to policy-holders or others		109,392 51
7. Expenses paid, including commissions to agents, and officers' salaries		685,354 48
8. Taxes paid		37,055 81
9. All other payments and expenditures		67,025 65
Total disbursements		$2,275,304 04

Greatest amount insured in any one risk.. .. ..$ 25,000 00
Total amount of insurance outstanding 151,253,000 00

A copy of the Act of Incorporation, duly certified, is of file in the office of the Insurance Commissioner.

STATE OF VERMONT, COUNTY OF WASHINGTON.—Personally appeared before the undersigned, Osman D. Clark, who, being duly sworn, deposes and says that he is the Secretary of the National Life Insurance Company, and that the foregoing statement is correct and true. OSMAN D. CLARK, Secretary.

Sworn to and subscribed before me, this 13th day of February, 1907.
GEORGE K. PUTNAM.

GEO. M. HOPE & CO., General Managers, 214-215-216-229 Prudential Bldg., ATLANTA, GA.

ATLANTA REPRESENTATIVES: A. J. JOHNSON, N. T. ANDERSON, J. H. ADAMS, H. G. WELLS, F. W. HAGEN.

TOBOGGAN WINS BY FINAL RUSH

He Captures the Handicap at New Orleans.

Sir Toddington, the Favorite, Led Until the Sixteenth, When Toboggan Made His Race and Won.

New Orleans, La., February 20.—Before the racing at the Fair Grounds today Henry Brulator bought Notasulga, a 2-year-old, from A. Brown, of Nashville, for $5,000.

The feature event was the 5 furlongs handicap. It was a rough race. Jockey Hennessy, on Sir Toddington, the favorite, in attempting to get to the front, cut off nearly every horse in the field, making them pull up. Sir Toddington kept his lead until the sixteenth pole, when Toboggan came with a rush and won.

Weather clear; track heavy.

FIRST RACE—Selling, 6 furlongs: Kaiser Hoff, 107 (Hogg), 13 to 5, won; No Quarter, 102 (Bilac), 7 to 1, second; Royal Bond, 110 (Nicol), 14 to 5, third. Time 1:16 1-5. Cabrit, Fieldwick, Paxton, Elismere, Captain Chandler, Nosey Bob, Launfal, Blacklock, Harry Gardiner, Apprise ran.

SECOND RACE—Four furlongs: Convenient, 10 2(Nicol), 4 to 1, won; Grense, 112 (J. Lee), 7 to 1, second; Lute Foster, 112 (Mitchell), 9 to 1, third. Time 49 3-5. Dethorpe, Florence N, Queen Bessie, Baloise, Winola, Blister ran.

THIRD RACE—Mile, selling: Tom Dolan, 94 (Bilac), 7 to 10, won; Granada, 110 (McIntyre), 7 to 1, second; Tinker, 101 (Van Dusen, 15 to 1, third. Time 1:42 2-5. Polly Prim, Katie Powers, Dr. Spruill ran.

FOURTH RACE—Handicap, 5 furlongs: Toboggan, 115 (J. Lee), 13 to 10, won; Sir Toddington, 97 (J. Hennessy), 9 to 10, second; Bivouc 80 (Goldstein), 50 to 1, third. Time 1:02. Fairylike, Orderly, Odd Trick, Money, Baby P, Walter in, St. Joe ran.

FIFTH RACE—Mile and three quarters: Mahogany, 95 (Lowe), 10 to 1, won; Dr. Young, 97 (A. Martin), 50 to 1, second; Marvin Neal, 100 (Diggins), 8 to 5, third. Time 3:06. Footlights, Favorite, Happy Chap, Besterling, Jungle Imp, Tarlac ran.

SIXTH RACE—One mile, selling: Arabo, 106 (Lloyd), 25 to 1, won; Pride of Woodstock, 104 (Seder), 3 to 2, second; Red Coat, 110 (Nicol), 8 to 1, third. Time 1:43. Old Hal, Amberjack, Ozanne, Bellindian, French Empress, Noel ran.

SEVENTH RACE—Selling, 1 3-16th miles: Lady Ellison, 107 (Pickens), 13 to 1, won; Canyon, 113 (J. Lee), 12 to 1, second; St. Noel, 107 (Gangel), 7 to 1, third. Time 2:02 1-5. Sonoma Belle, Little Elkin, Flavigny, Foreigner, Ella N, Evie Green ran.

Fair Grounds Entries for Today.

First Race—Six furlongs, selling: Clique, Simplicity, 107; Fenian, Exalted, 109; Fancy Dress, Edith May, 112; Jerry C., Israelite, Bazil, 114.

Second Race—Half mile, purse, 2-year-olds: Carasco, 100; Prince Bowling, Gresham, Bitter Man, 103; Rose Bloom, 107; Rubywick, Dow of Daw, 111; Gossoon, 115.

Third Race—Five and one-half furlongs, purse: Duchess of Montebello, Tanbark, Spider Web, Soprano, Dinemock, 98; Esteban, Royal Bond, Monere, Rappahannock, Goliness, Captain Taylor, Minot, 103; Sir Toddington, Baleshed, 110.

Fourth Race—Mile, handicap: Yankee Girl, Fantastic, 85; St. Valentine, 105; Peter Sterling, 106; Lady Navarre, 109.

Fifth Race—Mile and seventy yards, purse: Oberron, 104; Lotolla, Grevilla, Fortune Teller, Ternus, 107; Goldsmith, 112.

Sixth Race—Six furlongs, selling: Mafalda, 107; Field Lark, 108; Airship, Oakgrove, Dapplegold, 109; Paul Clifford, Tom Mankins, 110; Grenade, 115; The Thrall, 117.

Seventh Race—Seven furlongs, selling: Lucy Marie, Cora Price, 106; Baneful, Dry Dollar, Sink Spring, Moccasin, Chandler, 108; Abjure, 120; Gauze, 125; Gladiator, 126; Old Stone, 134.

As a Family Medicine, for the prevention and cure of Constipation, Biliousness, Sour Stomach, Indigestion, Liver and Kidney Troubles, nothing equals

Dr. Mozley's Lemon Elixir

No household can afford to be without a bottle. It will save money and doctor's bills in the prevention of colds, fevers, etc.

It is good for everybody from the youngest baby to the oldest inhabitants.

Tested by thousands upon thousands for thirty-five years.

50c and $1.00 at every drug store.

$100,000 FOR OLYMPIC TEAM.

Nation Will Be Asked to Pay Expenses of Athletes.

New York, February 20.—A bill will be introduced in the present session of congress to appropriate the sum of $100,000 to cover the expenses of Representative American athletics to compete in the Olympian games to be held at Shepherds Bush, England. President James O. Sullivan and his assistants in the Amateur Athletic Union believe that the nation should provide the sinews of war where the issues at stake are national and not individual. With President Roosevelt again honorary president of the American committee of the Olympic games at London, the Amateur Athletic Union looks for assistance in its project from the chief executive of the United States. President Roosevelt has consented to serve in the same capacity as he did in the Olympic games at Athens last year, and is much interested in the event.

How to Cure Chilblains.

"To enjoy freedom from chilblains," writes John Kemp, East Otisfield, Me., "I apply Bucklen's Arnica Salve. Have also used it for salt rheum with excellent results." Guaranteed to cure fever sores, indolent ulcers, piles, burns, wounds, frost bites, and diseases. 25c at all drug stores.

Try a can of Williams' Syrup. It is pure.

LEAGUE MOGULS GATHER FRIDAY

Adoption of Schedule Will be Most Important Matter.

Judge Kavanaugh Is Expected Today and Other Officials Tonight. Visitors Will Witness Auto Races and Be Banqueted Friday Night.

The first of the Southern League moguls to reach the city will be Judge Kavanaugh, who is expected today, and the rest of the officials and managers will come in tonight and gather in session Friday at the Piedmont.

It is undecided yet whether the meeting will be held in the morning or afternoon, but it is probable that the forenoon will be selected as the time.

As a rule the meetings are carried over for another day and consequently it is thought that Saturday will also see the league leaders in session; this will make the meeting a two-day affair.

Those in charge of the automobile races which will take place Friday afternoon, have invited all those in attendance to witness the event and will furnish cars to take them to the track. There is no doubt but that this invitation will be accepted and if so there will be nothing doing Friday afternoon, as the races begin at 1 o'clock.

Another occasion of pleasure has been planned for the visitors in the form of a banquet to be given by the Atlanta club at the Piedmont Hotel Friday evening. The arrangements, which will be carried out, promise to make the dinner one of the most enjoyable ever held in the city, those in charge having left nothing undone toward preparing an excellent menu, etc.

The most important matter to be disposed of at the business session is the adoption of the schedule, and it is practically certain that the one published in The Constitution several days ago will be the official one.

Several other minor affairs will be discussed, and it may be that another question of import will arise—that of the player limit.

Those who will come to Atlanta for the meeting take in presidents of clubs, managers and a number of newspaper men. It is thought that the following list will be present:

Nashville—President Fred Kuhn, Manager Johnny Dobbs, Bradley Walker and Sporting Editor Will Ewing, of The Nashville American.

Birmingham—President Robert Baugh, Manager Harry Vaughan, Will McQueen and Sporting Editor Roberts, of The Age-Herald; Mooney, of The News, and Mullins, of The Ledger.

Montgomery—Manager John Mallarkey, Sporting Editor Wally Screws, of The Montgomery Advertiser.

Memphis—President Coleman, Manager Charles Babb, Secretary Tom McCullough, and, perhaps, T. G. Scarborough, sporting editor of The Commercial-Appeal.

Little Rock—League President William M. Kavanaugh, Secretary to the President Clark Miller, Club President Rather and Manager Mike Finn.

New Orleans—Manager Charles Frank and Sporting Editor Armstrong, of The Picayune.

Shreveport—President Crawford and Manager Tom Fisher.

Biliousness

"I have used your valuable Cascarets and find them perfect. Couldn't do without them. I have used them for some time for indigestion and biliousness and am now completely cured. Recommend them to everyone. Once tried, you will never be without them in the family."
Edward A. Marz, Albany, N.Y.

Best For The Bowels
Cascarets
CANDY CATHARTIC
THEY WORK WHILE YOU SLEEP

Pleasant, Palatable, Potent, Taste Good, Do Good, Never Sicken, Weaken or Gripe. 10c, 25c, 50c. Never sold in bulk. The genuine tablet stamped C C C. Guaranteed to cure or your money back.
Sterling Remedy Co., Chicago or N.Y. 802
ANNUAL SALE, TEN MILLION BOXES

LOCAL ITEMS.

A MUSICAL MEETING WILL BE held by the Salvation Army Friday night, February 22, at the Army headquarters, 72 Marietta street. Major and Mrs. Berriman will be in charge of the services, and will be assisted by Miss Ruby Jasperson, who will lead the singing, and Adjutant and Mrs. Johnson. The public is cordially invited to attend.

DR. A. R. ALLEY, ONE OF THE oldest physicians in years of service in the city, having practiced for forty years, is very seriously ill as the result of a stroke of paralysis.

DR. JOE JACOBS DID NOT LEAVE the Piedmont sanitarium yesterday, as some of his friends anticipated, because of the raw day. He is showing a constant and most satisfactory improvement right along, and is receiving every care and attention that can be rendered.

JOE BURNS, OF THE KIMBALL counter force, who went to his old home in Augusta a few days ago because he was slightly ill, is back at his post of duty looking himself once more.

COLQUITT CARTER, CLERK TO THE United States district court, is still in Arkansas, whither he went ten days ago on business. Private advices from Mr. Carter indicate that he may return by Hot Springs, where he will pass a few days. He does not indicate the date of his return.

THE HARRIS SUIT AGAINST THE Southern railway occupied the entire day yesterday in the United States court, Hon. William T. Newman presiding. The defense opened its testimony upon the convening of court in the morning, and was still occupying the attention of the court when the hour of adjournment came. The hearing will be resumed this morning.

SAN FRANCISCO

DUSTY MILLER CAPTURES SWEET BRIAR HANDICAP

San Francisco, Cal., February 20.—There was a large attendance at Emeryville today, and the sport was good, as the track is rapidly drying out. Keene's colors flashed in front in the opening event when his filly Bravoure, in a sensational finish, won from Bunker Hill.

In the race the latter looked an easy winner but Miller was a bit overconfident and lost the race in the last stride. The Sweet Briar handicap was cleverly won by Dusty Miller, though Sir Edward was game in the finish. Summary:

FIRST RACE—Four furlongs: Bravoure, 111 (Scoville) 5 to 1, won; Bunker Hill, 110 (Miller) 11 to 5, second; Pajaorita, 114 (Feers) 20 to 1, third. Time, :49 1-5. Dredger, Ocalita, Billy Watkins, Baratan and Bardonia ran.

SECOND RACE—Seven furlongs: Merchant, 90 (Scoville), 11 to 5, won; Lem Reed, 105 (A. Brown), 7 to 2, second; Lone Wolfe, 101 (W. Kelly), 20 to 1, third. Time, 1:29 1-5. Talamund, Peggy O'Neal, Dora I, Rose Cherry, Bogohama, Iron Watson, Wild Maxim, Millers Daughter ran.

THIRD RACE—Seven furlongs, selling: Head Dance, 107 (W. Miller), 4 to 5, won; Silver Sue, 106 (Graham), 12 to 1, second; Fred Bent, 103 (Hirschbaum), 15 to 1, third. Time, 1:28 4-5. Prestige, Chief Wittman, Dutiful, Col. Jewell, Prince Magnet, Florence Fonse, ran.

FOURTH RACE—Mile and sixteenth: the Sweet Briar handicap: Dusty Miller, 105 (Gross), 13 to 1 won; Sir Edward, 115 (L. Williams), 4 to 5, second; Ramus, 99 (Horner), 5 to 1, third. Time, 1:48 1-5. Rubric and Beechwood ran.

FIFTH RACE—Mile and a furlong: Jack Moose, 107 (Graham), 9 to 1, won; Byronerdale, 107 (L. Williams), 8 to 5, second; Morendo, 107 (A. Brown), 4 to 5, third. Time, 1:56. Hooligan, Governor Davis, Ishmalian ran.

SIXTH RACE—Five furlongs: Entre Nous, 105 (F. Kelly), 10 to 1, won; Billy Mayham, 107 (Hettig), 3 to 2, second; Sea Lad, 106 (Graham), 20 to 1, third. Time, 1:01 2-5. Pontotoc, Hedgethorne, Brush Up, Ebel Thatcher, Clyde O., Little Mirthful ran.

Oakland Entries for Today.

First Race—Four furlongs, selling: Gage Taylor, Rustler, Brookleaf, Sand Piper, Elephant Jack, Husky, Wilmore, 112; Adem, Bathmont, Bonheur, Lady Adelaide, San Ramon, 109.

Second Race—Five furlongs: Tugano, Miss Turtle, May Pink, Carmana, Pescadara, Louise Fitzgenbons, Calla, 110; Calendar, Azusa, Maud McG., Sachet, 105; Jill, 100.

Third Race—Mile and a furlong, selling: Ink, Nabonessar, Komoka, 110; Royal Red, Bonar, Cardinal Sarto, 116; Vincentie, 114; The Missourian, Daniel C., 111; Cheripe, Busy Bee, 109.

Fourth Race—Mile, selling: Little Minister, 111; Treasure Seeker, 112; Duke of Orleans, Doc Craig, George Kilborn, Alaric, Vinton, Bogum, 109; Blanche C., Fairy Street, 107; Peerless Lass, 102.

Fifth Race—Mile and a sixteenth, selling: Andrew Mack, 110; St. George, Jr., 109; Ed Sheridan, 108; The Borgian, 107; Anvil, 106; Captain Bush, W. B. Gates, 102; Silver Wedding, 101; Rolla, 99; Capt. Burnett, 97.

Sixth Race—Seven furlongs: Cloudlight, Laura F. M., 107; Ethel Day, Princess Titania, 102; Edith James, 99; Grace G., 93.

NAT KAISER & CO.,
CONFIDENTIAL LOANS
ON VALUABLES.
15 Decatur Street, Kimball House.
Bargains in Unredeemed Diamonds.

WANTED HELP—MALE.

WANTED—Two first-class white plasterers; wages 40 cents per hour. C. W. Herring, Murfreesboro, Tenn.

WANTED—Two American barbers; must be first-class, industrious and sober. Three Friends Barber Shop, Tampa, Fla.

WANTED—First-class assorter on linen. Apply Empire Steam Laundry, 147 S. Pryor st.

WANTED—A dancing master to conduct a series of lessons at University of North Carolina. Address Chief Ball Manager, Chapel Hill, N. C.

WANTED—Tool makers, lathe hands, Pratt and Whitney machine screw operators and general machinists. Address Robert Aitken, box P 346, Toledo, Ohio.

HIGH GRADE male stenographer, $80; youth as stenographer and general office assistant, $40. Bellamy Business Agency, 1330 Candler bldg.

WANTED—Men to learn barber trade. Few weeks completes; 10 positions for every graduate; $12 to $20 weekly paid; wages while learning; beautiful 1907 catalog just out. Call or write, Moler Barber College, Hunter and Forsyth sts.

TWO bookkeepers; steno-bookkeeper; salesman; chef; telegrapher; stenographer; office boy, 18; farm manager; salaried laborers, farm and nursery. National Employment Association, 1022 Century bldg.

WANTED—We want two experienced wrappers at once. Don't come around unless you mean business, and have had some experience. Apply at once to R. P. Lyon, Mgr. M. O. Dept. H. G. Hastings & Co., 16 W. Mitchell street.

WANTED FOR U. S. ARMY—Able-bodied unmarried men, between ages of 21 and 35; citizens of United States, of good character and temperate habits, who can speak, read and write English. For information apply to Recruiting Officer, Temple Court Bldg., Atlanta, or 411 Cherry st., Macon, Ga.

A NEW FRATERNAL ORDER, just entering the state of Georgia, desires state and district managers. A winner if you die, and a winner if you live. Local deputies wanted at every postoffice in the state. Secure top contract now by addressing R. M. Freeman, State Manager, 97½ Peachtree street, Atlanta, Ga.

MADE $6 A DAY—What do you agents thing of this record? Isn't it wonderful? But such is a gospel fact. Made it right here in Georgia last Friday, January 25. But if a live hustler you can make it anywhere canvassing for Uncle Remus's Magazine. Subscribers now in every state and England and foreign lands taking notice. Write for prospectus, terms and agent's outfit. This may be the tide in your life which if followed up may lead you to better things than of which you had ever dreamed. Address Uncle Remus's Magazine, Atlanta, Ga.

WANTED HELP—FEMALE.

WANTED—Good German woman as cook; wages $5 per week. Apply 332 Simpson st.

WANTED—White maids for hotel work. Apply Housekeeper, Forsyth street entrance, Piedmont hotel.

WANTED—Young lady touch operator; no knowledge of shorthand required. Remington Typewriter Co.

WANTED SITUATION—MALE.

WE supply competent help. No cost. Phone 3122. National Employment Assn., 1022-23 Century bldg.

FIRST-CLASS CHEF COOK wants situation; hotel by the year; good references. B. 82, care Constitution.

A YOUNG MAN STENOGRAPHER, experienced in clerical and general office work and capable of handling correspondence, desires position where ability counts. L. A. C., Constitution.

WANTED—AGENTS.

HUSTLERS can make good money; fine line; pocket sample; sells to all. Mr. Rogers, 85 Marietta.

UNCLE REMUS'S MAGAZINE is going to give every agent a fair deal. We have a proposition to submit to you. Write for it. It will cost you nothing, and if you do not come with us it will be your fault, and a loss to both of us. That's the way we figure it. We offer big commissions, and already some of our agents are making from $6 to $10 a day. Do not think they are not snapping up the territory like hot cakes. Address Uncle Remus's Magazine, Atlanta, Ga.

WANTED—SALESMEN.

WANTED—Salesman to sell linseed oil on commission. Sun Linseed Oil Co., Richmond, Va.

WANTED—First-class paint salesman. Give details and references. Rubber Paint Co., Station U, Chicago.

WANTED—BOARDERS.

THE BON AIR, 384 Peachtree st., solicits inspection, comparison and patronage.

SEVERAL desirable rooms, with board; some with private bath. Atlanta phone 1901. Reasonable rates. Ivy hotel, 98 Ivy street.

BOARDERS for nicest place in town; northern attention to detail; use of parlor and bath. Table boarders. Mrs. W. A. Cogswell, 21 West Cain.

WANTED—BOARD.

WANTED—Room and board by young man and wife in private family; references. H. S. Evans, general delivery, Atlanta, Ga.

WANTED—REAL ESTATE.

WE CAN SELL your real estate of all kinds, city property, improved or vacant, small and large farms. We have the most centrally located office in the city. We buy and sell purchase money notes. Make loans on real estate, long and short time. W. A. Foster, 12 South Broad st. (Next to Journal office.)

WANTED—ROOMS.

WANTED—Pleasant room with breakfast in good locality; private family, by gentleman who will be permanent. J. A. C., Constitution.

WANTED—Several unfurnished rooms in private family near Ponce de Leon, Jackson or North Boulevard, by young business men. Address, Room 319, Grand Opera House Bldg.

MISCELLANEOUS.

PAINTERS' SUPPLIES—Kent Paint Co., 42 West Mitchell.

REMOVED to 816 Peachtree street, where we will be glad to see any of our friends and former customers. Phone 80 North. Wilkerson & Bro.

HAVE your old hats made new, cleaned, pressed, blocked in latest styles. Panamas 50c, straw, felt, derbys 25c; work guaranteed; new opening. 36 North Broad street.

DO NOT WAIT FOR SOMETHING TO TURN UP—The way to do is to turn up something. Uncle Remus's Magazine will be the light to guide your way. Our advice is write now for terms, prospectus and general information concerning this new publication, whose circulation will not be bounded, but world-wide. Subscribers in every state, agents coining money and the future is alluring to those who will hustle and establish records for themselves. Big commissions. Address

BUSINESS OPPORTUNITIES.

THE BEST ready mixed paint. Kent Paint Co., 42 West Mitchell.

VALENTINE'S celebrated varnishes. Kent Paint Co., 42 West Mitchell.

BRAMBACH PIANOS.
ESTABLISHED 1823.
BECHT PIANO CO., 62 N. FORSYTH.

LIMITED AMOUNT of stock in small manufacturing plant; large profits. Answer at once. P. O. box 642.

HIGH-GRADE watch work. Will send for and deliver your clock. McNeal, 6 Central avenue. Bell phone 1522 Main.

WE OFFER OPPORTUNITY for profitable business at your own town, manufacturing IDEAL CONCRETE BUILDING BLOCKS; cheaper than wood, more durable than brick, and better than natural stone. We sell the Ideal machines on favorable terms and furnish material cheap. Call or write H. C. RAWLINGS & CO., 301 Kiser bldg., Atlanta, Ga.

FOR SALE—A number one saw mill, thoroughly equipped, cutting fifty to seventy-five thousand a day, in good Florida location, with plenty timber; also good stave mill, both doing fine business. Unable to give proper attention owing to other interests. Address G. W. Smith, P. O. Box 734, Fitzgerald, Ga.

BLAME YOURSELF—If you do not write now to Uncle Remus's Magazine for agent's outfit, including prospectus, terms, etc. We want you as agent, because it is a gilt-edged proposition. Agents are making big money. Why do you not try also? You should feel if they can make from $6 to $10 daily you can also. Anyhow, write and find out what we have to say to you. Now is the time. Address Uncle Remus's Magazine, Atlanta, Ga.

FOR RENT—HOUSES.

CALL, write or phone us for our rent bulletin. Ralph O. Cochran, 19 South Broad.

FOR RENT—Houses, stores, offices and rooms in any part of the city. Call and we will take you to see anything on our list. M. L. Thrower, renting agent, 39 North Forsyth street.

GET our Weekly Rent Bulletin giving fairly good description of everything we have for rent. Phone 618. John J. Woodside, the Renting Agent, 12 Auburn avenue.

FOR RENT—FURNISHED ROOMS.

NEW, well-lighted rooms at 210 Spring street. Hot water. Bell 3205.

ONE furnished room in private family, near in, gentlemen preferred. Call 170 Ivy street. Bell phone 5483-J Main.

LARGE furnished room with dressing room and bath attached, all modern conveniences. 20 East Ellis. Bell phone 2699 J.

NICELY furnished rooms, few minutes' walk from center of city; baths; conveniences; meals if desired. Mrs. W. A. Cogswell, 21 West Cain street.

LOST

LOST—Plain gold engagement ring; initials J. F. G. to J. V. J. Finder return to 171 Central avenue and receive reward.

LOST—On S. Pryor street, between Glenn street and Hendrix avenue, a lady's gold watch and fob; had an Elgin movement, and was engraved on front of case, Annie Ruth, and on back of case, Ruth. Finder will get in communication with owner by calling 3852-J Bell phone.

FOUND.

HIGH-GRADE PAINTS, varnishes and brushes. Kent Paint Company, 42 West Mitchell.

FOUND—It takes good coal to make good fires. The Procter Coal Co. sells the genuine Jellico. It is the best. Phone 1672.

WANTED—MISCELLANEOUS.

VALENTINE'S varnishes and colors. Kent Paint Co., 42 West Mitchell.

WANTED—Good second-hand job press; write description and price. N. E. Overman, Decatur, Ga.

WANTED—Second-hand furniture, refrigerators and household goods. A. Springer, 230 Peters street. Bell phones 2752-J, 1303-L.

WANTED—All grades of old metals, beer bottles, grain bags and old carpets from one to a car load; spot cash on remittance. Piedmont Iron and Metal Co., 175 Madison ave. Both phones 1739.

NOW IS THE TIME FOR ACTION—Lucky is the person who, when reading this notice, sits right down and writes to Uncle Remus's Magazine, Atlanta, Ga., and asks for terms to agents, prospectus and other information on this great new publication. Already agents are coining money. We do not reserve territory, but want agents everywhere to go to work and establish themselves in an elegant paying business. Address Uncle Remus's Magazine, Atlanta, Ga.

MEDICAL.

PILES CURED.
DR. E. M. BERRY'S Pile Confection, internal remedy for the cure of piles in all forms. One box guaranteed to cure any case, or money refunded. Price $1.00. Sold by druggists.

MONEY TO LOAN.

Established 1890.
WEYMAN & CONNORS, EQUITABLE. Mortgage Loans on Real Estate.

MONEY LOANED ON REAL ESTATE 3 TO 5 YEARS; 6 PER CENT. JOHN CAREY, 18 EAST ALABAMA STREET.

SPECIAL HOME FUNDS to lend; any amount, 4½, 5 and 6 per cent. Write or call S. W. Carson, 24 South Broad.

MONEY advanced salaried people and others; easy payments; quick; confidential. American Investment Co., 704 Candler building.

MONEY LOANED SALARIED PEOPLE and others, without security, easy payments, offices 63 principal cities. D. H. Tolman, room 524 Austell building.

MONEY to loan at 5, 6 and 7 per cent interest, according to security. Smal expense and prompt attention. Only on real estate in and near Atlanta. S. B. Turman.

THE ATLANTA DISCOUNT CO.
A RESPONSIBLE CONCERN MAKING LOANS WITHOUT REAL ESTATE SECURITY.
817-818 CENTURY BUILDING.

4 PER CENT home money to lend on monthly payment plan; no delay; also money for purchase money notes. Straight loans made at 5 per cent upward, according to desirability of loan. W. A. Foster, 12 South Broad street.

FOR EXCHANGE—REAL ESTATE.

REAL ESTATE exchanges—See Chas. P. Glover, 6 Auburn ave.

STORAGE.

WE HAVE best storage rooms in city, small or large consignments; prices half what you are now paying. Access given at all hours. City Storage Co., 82-84 North Broad st., care Delbridge & Rice.

DYEING AND CLEANING.

SOUTHERN DYE AND CLEANING WORKS, main office 38 North Forsyth

FOR SALE—MISCELLANEOUS.

BRAMBACH PIANOS.
ESTABLISHED 1823.

FOR a good cup of coffee try our private estate. Wilkerson & Bro. 816 Peachtree.

HOUSEHOLD PAINTS, floor stains, etc. Kent Paint Co., 42 West Mitchell.

LOWEST prices on furniture and house furnishings at Robison-Martin Furniture Co., 23 and 27 E. Hunter st.

FOR the best coffee we recommend Private Estate. Wilkerson & Bro., 816 Peachtree and 591 and 593 Edgewood.

MONEY saved is money made by buying your furniture, rugs and matting from Robison-Martin Furniture Co., 23 and 27 E. Hunter St.

'PHONE 1920—56 North Broad st., if you want furniture, musical instruments or household goods packed and shipped or refinished or repaired. P. H. Snook.

YOU WILL now find us at 816 Peachtree street, where we will be glad to serve you with a full line of fancy groceries and fresh meats. Phone 80 North. Wilkerson & Bro.

ONE second-hand Skinner & Wood double engine, size 8x12, 45 horse-power, fly wheel 5 feet diameter, 10-inch face, 135 revolutions. Address Constitution.

FOR SALE—Sacked and loose cotton seed hulls in car lots; also cotton seed meal. Write for delivered prices. W. P. Battle & Co., 57 and 58 Porter bldg., Memphis, Tenn.

FOR SALE—One 6x10 and one 7x12 portable engines and boilers on wheels. Second-hand. First-class condition. Bargains. Also other machinery. Machinery Trading Co., Birmingham Ala.

FOR SALE—Squab breeding Homer pigeons; guaranteed mated; unrelated, young and vigorous. One pair $2.50; five pairs $10. Eighteen other varieties ranging in price from $2 to $60 per pair. Address Kimballville Pigeon Lofts, Kimball House, Atlanta, Ga.

FOR SALE—Six thousand acres of ten-year timber rights, nearest railroad point 3 miles. Land well connected, consists of 50 per cent pine, balance in oak, poplar, cypress and gum; estimated to cut 7,000 feet per acre; price $8.50 per acre. Address Box 124, Columbus, Miss.

FOR SALE—REAL ESTATE.

IF IT is real estate you want to buy or sell, it will pay you to see me. A. Graves, 26½ South Pryor street.

OLD HATS MADE NEW.

OLD soft or stiff hats cleaned and reshaped for 35 cents. Bands or sweats, 25c extra. Out-of-town orders given prompt and careful attention. Best work, latest styles. Acme Hatters, 6½ Whitehall street.

PLUMBING AND GAS FITTING.

BELLINGRATH PLUMBING CO., 25 South Pryor. Bell 'phone 1192; Atlanta 784. All new work guaranteed one year.

TRUNK REPAIRING.

H. W. ROUNTREE & BRO. TRUNK AND BAG CO., retail and repairing 77 Whitehall street. 'Phone 1576.

FAMILY ROW.

IF you wish to avoid a quarrel and trouble with your wife just order your coal and wood from Crawford Coal and Ice Company. Both phones 2228.

PALMISTRY.

MADAME DEL REY, psychic palmist, expert reader of fine lines in the hand; advises on love, family and business affairs, lawsuits, speculations, changes, investments, lost articles, etc. No. 75 Trinity ave., between Pryor and Central

SHEET METAL WORK.

HEAVY IRON WORK, smoke stacks, blow pipe, etc. Monerief Furnace Co. Phones.

"Dewberry's Delight."

PREVENTS fermentation and constipation and restores the nerve force, which assures good health. Druggists sell it.

PARTNER WANTED.

ENERGETIC young man or woman for mail order work; fine line and money maker. Small capital required. Mr. Rogers, 85 Marietta.

FOR SALE—MACHINERY.

FOR SALE—Seventy-horse locomotive fire-box boiler; second hand; splendid condition; cheap. Also sixty-horse Lane & Bodley engine; three twenty-five-horse engines; second hand. Write us. Machinery Trading Co., Birmingham, Ala.

SEWING MACHINES.

RENTED—Two dollars per month, either Singer or Wheeler & Wilson. We rent only new machines with complete set of attachments. Prompt delivery. Both 'phones 1893. Singer Sewing Machine Co., 79 Whitehall street.

ACCOUNTING AND AUDITING.
SHELDON AUDIT CO.
PUBLIC ACCOUNTANTS AND AUDITORS.
518 Temple Court, Atlanta, Ga.
Phone 1196.
Accounts in litigation audited and reported on. Investigations for lawyers, merchants and corporations a specialty. Highest testimonials. Correspondence invited.

Business Opportunities on the Seaboard Air Line Railway.

FERTILIZER FILLER PLANT—We have a very extensive deposit of so-called graphite between Atlanta and Birmingham, which makes a very fine filler for fertilizer, and can be adapted to other commercial purposes as well. Additional attractiveness is given this property because close by is a deposit of yellow shale and a white clay, and by mixing these in the proper proportions a filler suited to almost any fertilizer could be produced.

COTTON GIN—A good location in Coosa Valley, Alabama, on our main line. Probably from 700 to 1,000 bales would be attracted to the town the first season, and gradually built up to approximately 2,000 bales. A warehouse to be operated in conjunction would pay and be liberally patronized by the farmers.

HANDLE FACTORY OR PLOW BEAM plant. With great quantities of hickory, oak, maple, ash, dogwood and persimmon, with some locust available, tributary to a growing town on our A. & B., the opportunity for a handle factory, which should combine other wood-working features, seems atractive, and we would be glad to give additional data.

KAOLINS, CLAYS AND SHALES—Our line between Atlanta and Birmingham is developing the greatest variety and most enormous deposits of high grade clays and kaolins, infusorial earth, crude silica, and similar materials, and we would be glad to interview or correspond with users of such materials. In addition to its other numerous uses, this crude silica is superior to almost anything also for filtering purposes.

IN THE BIRMINGHAM DISTRICT—The owners of a perfectly level piece of property have offered to donate it for manufacturing purposes. The acreage so donated to be based on the nature of industry proposed and the number of laborers employed. There isn't a piece of property in the entire district with better railroad facilities.

COTTON MILL—If your town is located on the Seaboard and can raise $100,000.00 toward the capital stock of a textile mill, we are in touch with experienced manufacturers who will invest $200,000.00 additional with you. They will not consider a smaller mill, but if the amount is greater than your resources advise how much could be raised.

CONDUIT AND SEWER PIPE PLANT. While you are riding around the city, or over the state, or throughout the south, observe the enormous quantities of sewer pipe, vitrified conduits, and drain tile, which is being distributed and used. There are no vitrified conduits manufactured south of the Potomac nor east of the Ohio river, nor does the south manufacture sufficient sewer pipe to supply its own requirements. Between Atlanta and Birmingham we have deposits of clays and shales unequalled for the manufacture of these products, and deposits of material of this nature are scarce, however, and you might test hundreds of properties without finding just the right quality. We have already discovered it, and to the man with sufficient capital to establish such a plant we will be glad to accord full information.

CRATES AND BOXES—The farmers surrounding one town on our line paid out over $30,000.00 last year for crates to ship strawberries, canteloupes and peaches. Probably over $150,000.00 was spent for this purpose within a radius of 75 miles of the town. There is plenty of timber available for manufacturing in the vicinity, and we can make a crate and box manufacturer an attractive proposition.

BRICK AND ROOFING TILE PLANT—One location available which could not be excelled. There is forty acres of material in the property, and it averages over 100 feet in depth. Openings have been made at numerous points, the material thoroughly tested and samples are on exhibition at our offices. The property also contains deposits of hematite and manganese ores.

For additional information concerning these or other opportunities for profitable investment in our territory call on or address,

H. B. BIGHAM,
Ass't General Industrial Agent, 1109-11 English-American Building, Atlanta, Georgia.

WALKER DUNSON.
Real Estate, 409 Equitable. Phone 2187.

THINK OVER THIS—Inman Park, Edgewood avenue, elevated corner lot, best part of Inman Park, 100 foot lot, for only $2,500 or 80-foot lot adjoining for $2,000 for a few days.

JUNIPER STREET LOT, 50x240, just around the corner from Tenth street public school $3,000 My sign on lot.

MYRTLE STREET, east front, oak grove lot, 50 feet front, tile sidewalk; best section, for $2,500.

REMOVAL SALE.

Have moved all our rough stock to Hunter street, corner Terry, where we will be after this month. We have still a few more finished monuments at old stand, and to close out we will give 30 per cent off. Cherokee Marble & Granite Works.

$50,000 FOR QUICK LOAN on Atlanta real estate, in sums to suit for 1 or 5 years; 5, 6 and 7 per cent interest.

WILSON & NEAL,
215 Empire Building.

AUCTION.

AT AUCTION, THE FURNITURE AND FIXTURES OF THE JACKSON HOTEL, No. 8 S. PRYOR, ON THURSDAY, FEB. 21, AT 10 A. M.

On Thursday, February 21, commencing at 10 a. m., and continuing until everything is disposed of, I will sell the contents of the Jackson hotel, consisting of forty-six furnished rooms; also the office fixtures.

The furniture is in pretty nice condition and consists of about 100 cotton Mattresses, about 50 Iron Beds, 46 Dressers, 46 Washstands, a lot of nice Carpets, a lot of Rugs, all the Matting, Linen, etc., one large range suitable for hotel, a nice Sideboard, Dining Chairs, Tables, Window Curtains, Shades, etc.

Also the office fixtures, consisting of an Iron Safe, Marble Top Counter, Office Table, Chairs, a fine Clock; also an a Pat-Call Indicator that cost $250.

Sale will start promptly at 10 a. m., Thursday, February 21, and continue until everything is disposed of.

B. BERNARD, Auctioneer.

Owing to Mr. Jackson's objections, the sale will not take place from premises, but will be sold at 20 S. Pryor instead, at the same hour.

B. BERNARD, Auctioneer.

B. BERNARD, the live auctioneer, at 20 S. Pryor, will buy or sell you out. Special attention given to sales from premises.

PERSONAL.

KENT PAINT CO., dealers in high-grade paints, 42 West Mitchell.

DAVID W. YARBROUGH,
MASTER PLUMBER.
'Phones 1255. 20 E. Hunter St.

LARGEST wholesale and retail bicycle supply house in the south. Alexander-Elyea Company, Atlanta, Ga.

LADIES—Use LaFranco's Compound; safe, speedy regulator; 25 cents, druggists or mail; booklet free. Dr. LaFranco, Philadelphia, Pa.

THE AMERICAN FINANCIER, a leading financial paper, will enter your name on its subscription list for one year free if you send your name to its office at once. The American Financier, 1217 Market street, Philadelphia, Pa.

DR. EDMONDSON'S Tansy, Pennyroyal and Cotton Root Pills, a safe and reliable treatment for painful and suppressed menstruation, irregularities and similar obstructions. Trial box by mail, 50 cents. Frank Edmondson & Bro., manufacturing chemists, 14 South Broad street, Atlanta, Ga.

NAMES AND ADDRESSES—We can furnish classified lists of farmers, doctors, lawyers, merchants, county officials, ministers, newly married couples, babies, new business houses, names of people building houses, electric light plants, water works, bridges or barns. Press clippings of every conceivable nature from all the weekly and daily newspapers. Send for prices. Harrison's Southern Press Clipping Bureau, Austell building, Atlanta, Ga.

LADIES' COLUMN.

DETAIL perfection has made the Domestic Sewing Machine by which others are measured. Let us show you the difference between the Domestic and the "just as good" kind at 104 North Pryor.

W. E. TREADWELL & CO.
24 South Broad Street

WE are authorized to offer for a few days one of the best merchant mills in north Georgia for the small sum of $2,000. See or write us for terms and particulars. This is sure a snap. Located in one of the best towns on the W. & A. R. R., about 30 miles from Atlanta. These mills have the milling transit privileges, also a ten-thousand-bushel capacity elevator.

IN less than one-half block of Peachtree we have a beautiful 8-room 2-story new house, storm-sheeted and double-floored, front and back porches, front and back stairways. The owner is leaving the city and has instructed us to sell this beautiful home at the low price of $6,600.

NEAR Capitol avenue, 5-room house, up-to-date in every particular. If taken at once, $1,500.

IF taken in a few days, $2,250 buys new 5-room house, corner lot, near Luckie street.

PULLIAM ST.—We have 5r. h., with all improvements. This is a snap at $2,100.

MOSS & GIRARDEAU,
REAL ESTATE AGENTS.
Office 501 Fourth National Bank Bldg.
Bell 'Phone 4256.

$5,000—Two-story residence, modern, Park avenue. Built for a home. Has the most attractive view there is of the park.

$3,750—Eight-room house, Capitol avenue. Offered for one week at price.

$2,750—Modern new cottage, Ashby street, near Oglethorpe.

$1,850—Five-room house, beneath the shadow of the capitol, on Martin street. $850 cash.

$1,250—Handsome lot, Park avenue, 50x200; east front.

$1,500—Ashby street, corner lot, in Bellwood; renting for $15. Room to build a 4-room house.

$1,600—For one week, 4-room house, Magnolia, running through to Higdon.

Repairing.

Don't forget your old soft or stiff felt hats can be cleaned or dyed and reshaped to look like new; mail or express orders a specialty. Bussey, 28 1-2 Whitehall st.

M. M. SNIDER.
21 Inman Building.
Bell Phone 399; Atlanta 991.

A four-room house, corner lot, just off Georgia Ave. on Garden St. Price $650. Will rent for $10 per month.

On Connally St., just off Woodward Ave., a new five-room house with all modern conveniences, $1,575.

I have a new six-room house just being completed on Crew St., lot 45x190, plenty of shade. Terms, $500 cash and $25 per month. Will rent for $30 per month.

AN ECONOMICAL FACT.

WE DO the best and cheapest outside packing and shipping of furniture, household goods and musical instruments. Prompt service. Phone 1920 Bell. P. H. Snook Furniture Co.

Health is not the end of life

nor the chief aim of life, but it surely is a means of perfect living. It represents the natural condition, the only condition in which life can be enjoyed in its fulness and beauty.

Health, then, is a state of ease; the condition in which every organ of the body is perfectly adopted to perform the function for which it was designed. Disease is the reverse condition, nonease, a deviation from the normal, the natural. Man today is assailed by a thousand or more diseases. From the mere fact that he does not live according to the rules of right living at this progressive age, he tries to live two years in one, and when he should be enjoying life and in good health he is nothing more nor less than a physical wreck, would then give all he had if he could only get back his health which he has undermined by violating the laws of nature, by keeping late hours at night and eating at all hours of the night, eating too often and too fast without any consideration; the result is he suffers from chronic constipation, nervous indigestion, gastric disturbances, fermentation and a whole train of ills, all of which is the result of neglect on his part by not starting in time before his trouble becomes chronic.

"Dewberry's Delight"

taken in time, when you suspect or feel the need of something to aid nature, will insure you against 90 per cent of all ills likely to attack the human system, as it acts on the liver, the bowels, the kidneys, and thereby restores the nerve force and prevents accumulation of waste matter which causes disease and germs.

"Dewberry's Delight"

is a medicine that everybody should know about, as it is something that every mother can take and also give to her children and feel that she can obtain the very best results.

Druggists sell it; 50 cents per bottle.

FOR QUICK SALE.

11-ROOM, 2-story house, built by owner for a home; 2 baths, 2 closets, etc.; handsomely finished throughout. This is on Washington street, which is destined to be the main thoroughfare for the south side and is on lot 50x200. For a few days only $6,000.

A HANDSOME 6-room cottage, on best part of east North avenue, lot 50x200, modern in every way. Price $3,500. Terms.

WE HAVE TWO well built 5-room modern cottages, near Washington street, on car line, rented for $35 a month. If taken at once $3,500 gets them. Can you beat this investment in white property?

354 FEET STREET FRONT by 100 deep can be bought for $1,100. This is negro property and can be made to pay 20 per cent if improved.

4-ROOM HOUSE, on lot 50x160 feet, renting annually for $72. Price, $550.

J. A. GIFFORD & CO.,
502 Peters Building.

$4,150 $4,150

South Prior Street, under the shadow of the City Hall, a rare investment; lot 50x150 to an alley, with an 8-room, two-story house. Lot is more than worth the price. We have until noon to sell this property; you will have to hurry. No information given over telephone.

FAVER & BLACK,
315 and 316 Peters Bldg.

C. H. WELLS & CO.,
1104 Fourth National Bank Building.
Bell Phone 5223.

$1,700—No. 359 Formwalt street a 6-room cottage; nice lot, garden, etc. $500 cash, and $20 per month.

$2,150—Neat, new 6-room cottage on Rankin street, near Boulevard; water, gas, sewer and sidewalk. Renting $20 per month.

$5,750—A beautiful new 8-room, 2-story residence, in best part of West End. Large lot; all improvements and conveniences; $1,000 cash and $30 per month.

$1,500—Half-acre lot, with good 5-room cottage, reception hall, cabinet mantels, etc.; 300 feet from Lakewood car line at Lakewood Heights; $500 cash and $10 per month.

$3,000—Splendid 6-room cottage on Hill street, with every convenience; $500 cash, and $25 per month.

$550—Cash, quick; nice little farm of 45 acres; house, fruit, woods, running water, and bottom land; near Redan on Georgia railroad. A rare little bargain.

$5,000—Nice 7-room cottage on lot 150x250, on principal street; will exchange for nice little farm near Atlanta, convenient to car line or railroad.

CITY TAX NOTICE.
Please make your city tax returns now.
J. L. HARRISON,
J. H. EWING,
C. D. MEADOR,
Assessors.

FAVER & BLACK.
315 and 316 Peters Bldg.

$4,000.
THREE new houses, fronting 100 feet on Williams St., near Alexander, renting for $38 per month. This is a good income property. Better be quick if you want it.

$1,800.
5-ROOM, modern cottage, porcelain bath, marble washstands, cabinet mantels, easy walking distance, north side, renting for $20.60. Nothing better on the market for the price.

$5,200.
HARRIS ST., near Peachtree, 9-room, modern cottage, large lot, perfect repair. Well worth $6,000. Will offer it for a few days at the above price.

$3,000.
MODERN, 7-room, two-story house south side; all street improvements, right at car. $500 cash, $26 month at 6 per cent. This is your opportunity to get a first-class home on a rental basis.

$6,750.
HANDSOME, two-story 8-room house, near Peachtree and Crescent ave. Every conceivable convenience. This is high-class property, and you would do well to see us about it.

$5,000.
280 HOUSTON ST., two-story, 11 rooms, two baths; good repair throughout. Good neighborhood to live in. If you are looking for a home see this.

Salesmen: W. M. Nichols, R. H. Gower.

MOORE-GAUNT CO.,
(Incorporated)
200-10 CENTURY BUILDING
BOTH 'PHONES 4234.

$7,500—A rare opportunity to secure a fine corner on the prettiest part of Washington street; 8 rooms, 2 stories, with every convenience; level, shaded lot; 1-3 cash; inside, adjacent property, no better, sold recently for $8,500 cash.

$3,500—East front, Capitol avenue home, 2-story, 7 rooms, modern and north of Georgia avenue; only $500 down; balance as rent.

$2,850—Crew street 2-story, 7 rooms and bath, with servant's house and deep lot. $500 down, balance $20 per month; adjacent lot can be had for a song, if wanted. Party leaving for Texas.

"WE GET RESLTS."

HOME PLEASURES

Aside from its value as a business and home necessity the Bell Telephone is a source of pleasure, particulary in the home. It solves the problems of housekeeping, giving double pleasure and comfort to the housewife.

Reasonable Rates

Call Contract Dept. Main 1300

BELL SERVICE IS SATISFACTORY

The kind Grandfather drank—
Blue Ridge

OLD VIRGINIA Mountain Whiskey

A Pure Straight Whiskey

CHOICE OF CONNOISSEURS. BEST FOR HIGH BALLS.

This whiskey is put up in 1 quart unique stone jugs, and shipped in an unmarked package. Not to be had through dealers. Sold direct to you at distillery price.

Send $4.00 for 4 QUARTS, or $7.50 for 8 QUARTS. Special terms for larger quantities. If you don't like it ship it back express collect and we will refund your money. Ask any Bank in Richmond as to the reliability of

THE PHIL. G. KELLY CO., INC.
RICHMOND, VA.

Write for free booklet. Add 50c. to above prices for shipment beyond Miss. river

The combination offer made by The Atlanta Constitution of Success, Woman's Home Companion, Review of Reviews and The Daily and Sunday Constitution is ridiculously low. If for any reason you do not want all of the magazines for yourself, send them to your friends

Deco-Mura

The new sanitary wall finish is superior to all wall finishes, or prepared kalsomines heretofore placed on the market.

THE TRIPOD PAINT CO.

MEN NERVE BEANS quickly cure Nervousness, all results of abuse, falling manhood, drains, losses. Married men and men intending to marry should take a box; astonishing results small weak parts and lost power restored. $1.00 at Brown & Allen, Druggists, 24 Whitehall st., Atlanta.

Remember:

109

is the Want Phone.

RALLY AT CLOSE IN COTTON MARKET

Continued Nervous Throughout Day, Creating Low Level.

At the Close, However, a Rally Took Place With Nearly All of the Active Months Showing a Gain. Today Last Trading Day Until Monday.

New York, February 20.—The cotton market continued nervous during today's trading, with near months making a new low level during the early session, but rallying later with the close steady at a net decline of two points to an advance of three points with most of the active months showing a gain. Sales were estimated at 150,000 bales. The opening was at a decline of 3@7 points in response to lower cables, and large receipts, while there was continued liquidation of the near months in anticipation of March notices on next Tuesday. March sold at 9.02 on the call, May at 9.20 and July at 9.35, the lowest prices reached so far this season, but there was an active demand at the decline, thought to be against sales in the English market and for the covering of recent sellers. Prices consequently rallied during the middle of the session and in the afternoon some of the local scalpers took the long side for a turn in the expectation of the return of some scattering shorts in the absence of any material pressure of long cotton for the time being. This caused the late rally in connection with rumors that a large Broadway house was preparing to take up tenders on March contracts. Southern spot markets as officially reported were unchanged to 1 1-16 lower. Private cables attributed the depression in Liverpool to the continued big receipts, but it was believed that American selling orders were a factor there.

Receipts at the ports today 33,628 bales against 20,164 last week and 25,419 last year. For the week 225,000 bales against 209,212 last week and 133,002 last year.

Today's receipts at New Orleans 9,580 bales against 8,101 last year, and at Houston 12,905 against 6,435 last year.

New Orleans Cotton Market.

New Orleans, February 20.—Cotton, spots closed easy, unchanged; middling 10 7-16. Sales on the spot were 3,950 bales and 375 to arrive.

Futures opened barely steady at a decline of 4 to 8 points, caused principally by poor Liverpool advices. Trading was limited almost entirely to an "evening-up" business. An active spot market, however, caused a better tone and the market closed steady, unchanged to 4 points down for the near months and unchanged to 4 points higher than yesterday for the rest of the list.

Dry Goods Market.

New York, February 20.—The dry goods market holds very strong. Activity is notable in the jobbing houses where all lines of goods are being bought freely for spring and summer. In the primary markets long contracts are being made in cotton goods division.

Liverpool Cotton Market.

Liverpool, February 20, 12:30 p. m.—Cotton spots easier; good business done; middling uplands 5.94; sales 10,000; American 8,000; speculation and export 1,500; receipts 13,000; American 5,100.

Futures opened steady.

Feb.	5.62-60	5.59½
Feb-Mch.	5.57-57-55½-55½	5.55
Mch.-April	5.56-56-53-½-53½	5.53½
April-May	5.53-53½-53-53½	5.52
May-June	5.53½-53½-52-52	5.51
June-July	5.51-51½-51-51½	5.50
July-Aug.	5.50-50½-49-49½	5.48
Aug.-Sept.	5.47½-47½-45½-45½	5.44
Sept.-Oct.	5.45	5.41½
Oct.-Nov.	5.41½-42-40-40	5.38½
Nov.-Dec.	5.41-41-40-40	5.38

Closed very steady.

Yesterday's Port Receipts.

The following table shows receipts at the ports yesterday compared with the same day last year:

	1907	1906
New Orleans	9,580	8,101
Galveston	12,525	10,886
Mobile	575	439
Savannah	6,330	2,560
Charleston	102	106
Wilmington	1,774	67
Norfolk	2,000	1,234
Boston	319	218
Philadelphia	58	365
Townsend	312	......
San Francisco	......	1,300
Various	53	143
Totals	33,628	25,419

Interior Movement.

	1907.	1906.
Houston	12,805	6,435
Memphis	5,791	2,514
Augusta	414	146
St. Louis	4,252	3,635
Cincinnati	1,096	914
Totals	24,308	17,644

Estimated Receipts Today.

Houston expects 10,000 to 12,000 against 8,547 last year; New Orleans 13,000 to 15,000 against 8,359 last year; Galveston 12,000 to 15,000 against 6,553 last year.

Carpenter, Baggott & Co.

New York, February 20.—Liverpool was very discouraging this morning, being 5c lower by time of our opening. Weakness abroad attributed to selling from this side presumably in liquidation of straddles, short end of which was most likely covered in the local market yesterday or on opening today which was practically at lowest point of the session.

Port receipts point to 34,000 v. 254,000 bales last year. Semi-weekly interior movement was bullish showing excess of shipments over receipts of 10,600 bales. So long as port movement is at expense of interior stocks we see no reason for alarm on account of increased supplies for cotton is not seeking a market at the ports as of yore, simply passing through for clearance in completion of transactions long since made. We still feel friendly to the long side, and believe purchases for a long pull will prove profitable.

Liverpool due 2½ to 3 up tomorrow.

J. S. Bache & Co.

(Correspondence Heyward, Vick & Clark.)

New York, February 20.—STOCKS—The market opened soft and developed further weakness under bearish pressure. Although London cables were slightly higher, foreign houses did little in our market. There were several attempts during the morning to depress the entire list through further heavy sales in Union Pacific, while there were fresh evidences of liquidation in many of the specialties. There was an attempt made to depress the steel stocks, but there was very good support in steel common, which exercised a good influence on the entire active list. Small rallies were brought about on short covering, but on the advances the market became very dull and continued so during almost the entire day.

There were other efforts made on the part of big bear traders to break the market from time to time, but they were not successful. The banks continue to lose in cash and so far this week show a net loss of a little over two and one-half millions.

The Gould issues were more or less under pressure during today's session, with evidences of liquidation of long stocks. The closing was quiet and firm.

New York, February 20.—COTTON—The cotton market closes with a much better tone. There was less pressure from long cotton in the afternoon session and the heavy exports induced some new buying from traders who have been waiting for bottom to be reached. Little Rock is the only spot market reporting lower prices for cotton and official sales reported at their points at yesterday's quotations.

After the severe liquidation it would not be surprising if the market did better tomorrow but its real test will come on Tuesday next.

Three-Day Holiday.

It is announced that all stock, cotton and produce exchanges, wheat pits and boards of trade in the United States will be closed from Thursday afternoon until Monday morning. Friday, February 22, George Washington's birthday, calls for the first close. As Saturday is a half-holiday, it has been decided by the boards of governors of these exchanges to remain closed all of Saturday. Sunday being a natural holiday, the bankers and brokers will have three days' holiday.

Telegraphic reports indicate that much trading and unloading will take place today in the face of a three-day hold-over holiday.

The London and Liverpool markets will not close either Friday or Saturday, for obvious reasons.

Hubbard Bros. & Co.

New York, February 20.—Liverpool is feeling the weight of the arbitrage selling against the purchases being made here every day, which, in turn, gives this market a stronger undertone than the English one. This buying began here at the opening, absorbing the liquidation of long cotton, which is in progress under the influence of the large receipts at the southern ports and interior towns. There is little or no selling in anticipation of lower prices, as the trade, having been bullish since the storm, are unwilling to believe the government can have been so wrong in their estimates of the acreage and the crop. These estimates have cost the trade during the past two years enormous losses. Liverpool, to keep ahead of our market, should advance one to two points tomorrow.

Bartlett, Frazier & Carrington.

(Correspondence Hayward, Vick & Clark.)

New York, February 20—Private cables said that Liverpool was depressed by continued heavy receipts, and it was believed that there was considerable selling there on straddle account. At any rate prices were 4 to 5 points lower at the hour of the local opening when due to come about 1 lower to ½ point higher and the English market closed at a decline of 4 to 5½ points.

Near months in the local market sold at a new low record for the season, in response to the cables and under continued liquidation in anticipation of March notice day next week. The opening was 3 to 7 points lower, with March selling at 9.02, May at 9.20 and July at 9.35 on and immidiately following the call. It was again possible to buy March 20 points under May, a difference practically covering the carrying charges under favorable conditions and some of this business was done, while there was also support for all the near months owing to a renewal of the buying against sales in Liverpool. The selling abroad rendered that market relatively easy after the local opening and there was some narrowing of the difference between the markets as prices here worked up to practically last night's final during the forenoon on covering the straddle demand and the smaller offerings of long cotton following the active liquidation recently noted. There was very good support around the 1:45 p. m. call with March selling at 9.13 and May at 9.31.

A reactionary tendency would look reasonable, following the elimination of the March interest, but such operations as may be undertaken on this theory will doubtless be of a scalping character only, as the general situation can hardly be considered favorable enough to attract investment purchases at the present time. Should there be any real setback to the new crops, something sufficient to induce spinners to create a reserve supply from the low grades, which are still plentiful in the south, an advance would inevitably occur, but in the absence of such a development the big receipts and preponderance of lower grades can hardly fail to be a weight against futures, particularly in this market.

New York, February 20.—STOCKS—Extreme dullness prevailed in the market today, and the total transactions up to the beginning of the last hour were less than 800,000 shares. This indicates very clearly the nature of the market. Price movements were irregular, but in the majority of cases the trend was downward and the net changes during the greater part of the entire session showed losses. There seemed to be a revulsion of feeling in the matter of rumors and other tattle of the street, and there was a dearth of gossip. The feeling in certain quarters concerning the rumor of yesterday relative to a certain insurance company is very keen and the exploitation of such gossip is very harshly characterized.

The mere denial of a rumor of that kind is not sufficient to eliminate the bad effects of such a gross canard and this is one of the things which begets, fosters and maintains distrust. There is sufficient of the adverse in many of the elements without accentuating unfavorable conditions by baseless rumors. So far as the money situation is concerned it shows little change. There is a slightly firmer tone in time money and call rates average from 5 to 5¼ per cent.

The best opinions are that call rates will be maintained at fairly easy figures for some time to come, but there is the imminent possibility of trouble in the slender reserves which the banks hold. London is adopting peculiar tactics toward our bankers. The extreme conservative attitude and much exploited distrust is supposed to be nothing more nor less than a clique to cover an otherwise untenable position, one of antagonism to our legitimate demands for gold. One of our biggest institutions was figuring on gold imports the other day and bid for gold that it should have secured in exchange, but this gold was taken by the Bank of England. A continued ease in sterling will mean eventually the exercise of the power in our position and the importation of a quantity of gold irrespective of the alleged feelings of a set of our international friends.

Cotton Seed Oil and Meal.

Memphis, Tenn., February 20.—Cotton seed oil: Prime crude 26 1-2; prime meal 24.50; choice cake 21.50.

New Orleans, February 20.—Cotton seed oil: Prime 45; crude nominal.

New York, February 20.—Cotton seed oil was easy under freer offerings. Prime crude f.o.b. mills 40c; do. summer yellow 48 1-2c; off summer yellow 44@45c; good off summer yellow 44@44 1-2c; do. white 57c; do. winter yellow 51 1-2c.

THE SPOT COTTON MARKETS IN DETAIL

MARKETS—	Tone.	Middling.	Net Recpts.	Gross Recpts.	Sales.	Stock.	Great Britain.	France.	Continent.	Coastwise.	Japan.	Mexico.
Atlanta	Steady	10 5-8	......	......	......	......	......	......	......	......	......	......
Galveston	Steady	10 7-8	12,525	12,525	323	370,810	......	......	22,627	......	......	......
New Orleans	Easy	10 7-16	9,580	9,580	4,325	330,811	10,000	......	7,174	2,206	......	......
Mobile	Steady	10 1-8	575	575	1,050	31,800	......	......	......	......	......	......
Savannah	Dull	10 1-8	6,330	6,330	45	125,474	......	......	......	172	......	......
Charleston	Dull	10	102	102	......	14,450	......	......	......	150	......	......
Wilmington	Steady	10 1-8	1,774	1,774	......	5,585	13,300	......	......	......	......	......
Norfolk	Quiet	10 3-4	2,000	2,000	491	40,722	......	......	......	1,310	......	......
Baltimore	Nominal	10 7-8	......	453	......	13,152	......	......	......	......	......	......
New York	Steady	11	......	6,668	......	151,737	......	......	305	......	......	......
Boston	Steady	11	319	5,948	......	......	22	......	......	......	......	......
Philadelphia	Steady	11.25	58	606	......	2,815	......	......	......	......	......	......
Port Townsend		......	312	312	......	......	......	......	......	......	312	......
Miscellaneous		......	53	53	......	......	......	......	......	......	......	......
Totals today			33,628	......	......	1,103,680	23,322	......	30,106	......	312	......
do. 4 days			170,666	......	......	....	83,461	......	57,185	......	6,112	......
do. since September 1			7,997,990	......	......	....	2,760,037	709,311	2,435,618	......	137,573	......

INTERIOR MOVEMENT.

	Tone.	Middling.	Net Receipts	Gross Receipts	Shipments.	Sales.	Stock.
Houston	Steady	10 13-16	12,805	12,805	14,108	1,060	76,076
Augusta	Quiet	11 1-8	414	414	1,542	774	31,841
Memphis	Steady	10 7-16	2,738	5,791	5,190	2,100	162,213
St. Louis	Quiet	10 5-8	......	4,252	4,255	50	33,269
Cincinnati		......	1,096	1,096	1,134	......	9,168
Louisville	Firm	10 9-16	......	....	....	......	....
Totals today			17,053	24,358	26,229	3,984	312,558

THE RANGE FOR COTTON OPTIONS

RANGE IN NEW YORK COTTON.

	Open.	High.	Low.	Last Sale.	Close.	Previous Close.
February	......	......	......	......	9.04-06	9.03-05
March	9.03	9.13	9.02	9.13	9.12-13	9.10-11
April	......	......	......	......	9.20-22	9.18-19
May	9.21	9.31	9.20	9.30	9.30-31	9.27-28
June	......	......	......	......	9.37-39	9.35-37
July	9.37	9.43	9.35	9.42	9.42-43	9.40-41
August	9.37	9.41	9.37	9.41	9.42-44	9.40-41
September	9.46	9.49	9.46	9.49	9.48-50	9.49-50
October	9.75b	9.78	9.74	9.75	9.75-77	9.77-78
December	9.85	9.85	9.83	9.84	9.84flat	9.85-87

Closed steady.

RANGE IN NEW ORLEANS COTTON.

	Open.	High.	Low.	Last Sale.	Close.	Previous Close.
March	9.94	10.00	9.92	9.97	9.96-97	10.01
April	......	......	......	......	9.97b	10.01b
May	10.06	10.14	10.04	10.14	10.12-13	10.12-13
June	......	......	......	......	10.13	10.13b
July	10.21	10.28	10.20	10.27	10.26-27	10.25-26
August	......	......	......	......	10.06b	10.10-12
October	9.98	10.08	9.98	10.07	10.06-07	10.03-04
December	10.06	10.09	10.06	10.09	10.09-10	10.05-06

Closed steady.

OFFICIAL RANGE AND SALES OF STOCKS

	Sales.	High.	Low.	Close.	Previous Close.
Adams Express	......	......	......	285	285
Amalgamated Copper	43,000	113⅜	112⅛	112½	112⅞
American Car and Foundry	900	43¾	43⅜	43½	4[illegible]
do. preferred	......	......	......	102	102
American Cotton Oil	800	32⅝	32¼	32	32⅞
do. preferred	......	......	......	88	88
American Express	......	......	......	229	265
Amer. Hide and Leather, pfd	......	......	......	26½	27
American Ice, securities	......	......	......	82¾	82½
American Linseed Oil	......	......	......	16½	16⅝
do. preferred	100	32	32	30	32
American Locomotive	300	73¾	73½	73¼	73½
do. preferred	......	......	......	111	111
Amer. Smelting and Refng	8,300	145½	143½	144¼	144⅜
do. preferred	......	......	......	114½	114½
American Sugar Refining	1,300	134¾	134	134	134⅜
Amer. Tobacco, pfd., certif	100	96	96	95¼	95¾
Anaconda Mining Co	33,100	295½	292	293	293¾
Atchison	9,600	103¼	102⅛	102¾	103⅜
do. preferred	300	99	98⅝	98⅝	99
Atlantic Coast Line	700	119½	119	118½	120
Baltimore and Ohio	900	113	112½	112¾	112¾
do. preferred	100	90¼	90¼	90	90
Brooklyn Rapid Transit	3,500	73¾	72⅞	72⅞	73¾
Canadian Pacific	5,400	185⅞	184¾	186	185¾
Central of New Jersey	......	......	......	206	207
Chesapeake and Ohio	700	52	51⅜	51⅜	52¼
Chicago Great Western	......	......	......	15⅞	15⅞
Chicago and Northwestern	700	165½	164	164	165½
Chicago, Mil. and St. Paul	13,500	147¼	146⅛	146⅜	147
Chicago Terminal and Trans	......	......	......	9	9
do. preferred	......	......	......	20	20
C., C., C. and St. Louis	......	......	......	89	89
Colorado Fuel and Iron	1,600	48½	48⅛	48¼	48½
Colorado and Southern	200	35¼	35⅜	35¾	36¼
do. 1st preferred	......	......	......	67	67
do. 2d preferred	300	56¾	56½	56½	56¾
Consolidated Gas	......	......	......	137	137½
Corn Products, rfg	100	22¾	22¾	22¾	22¾
do. preferred, rfg	......	......	......	87¼	87½
Delaware and Hudson	400	210	209¾	210	210
Delaware, Lack. and West	......	......	......	500	500
Denver and Rio Grande	200	37½	37	37	37
do. preferred	......	......	......	79½	79½
Distillers' Securities	3,800	75¾	74⅞	75¼	75
Erie	14,000	35⅝	34⅞	34⅞	35¾
do. 1st preferred	200	69⅞	69¾	69¾	69¾
do. 2d preferred	......	......	......	60½	60¾
General Electric	100	159½	159½	159	159½
Illinois Central	400	160	159½	159	159
International Paper	......	......	......	16	16¼
do. preferred	......	......	......	79½	79½
International Pump	300	34	34	34	34
do. preferred	......	......	......	79	77½
Iowa Central	200	24¾	24¾	24½	24½
do. preferred	100	44¾	44¾	44½	44½
Kansas City Southern	......	......	......	28½	28½
do. preferred	100	59	59	59½	59½
Louisville and Nashville	300	134	133⅛	133¼	134
Mexican Central	......	......	......	23½	24
Minneapolis and St. Louis	......	......	......	55	55
Missouri Pacific	4,000	83½	82½	82¾	83
Missouri, Kansas and Texas	13,000	42⅛	40¾	41½	41⅝
do. preferred	400	70¾	70¼	70½	70½
National Lead	600	72	71¼	71½	71½
National R. R. of Mexico, pfd	......	......	......	54½	54½
New York Central	2,100	127½	126½	126¾	127½
New York, Ontario and West	300	44¾	44¼	44	44¼
Norfolk and Western	......	......	......	85½	86
do. preferred	......	......	......	80	82
North American	......	......	......	81	81
Pacific Mail	......	......	......	33¾	33⅛
Pennsylvania	41,200	130½	129½	129½	130⅜
People's Gas	300	94	93⅝	93¾	93¾
Pittsburg, C., C. and St. L	......	......	......	73	73
Pressed Steel Car	1,500	51¾	50⅞	51½	50⅝
do. preferred	400	98½	98½	98	98
Pullman Palace Car	200	170	169½	170	170
Reading	106,000	122⅝	121½	121⅞	122¾
do. 1st pfd, ex div	......	......	......	88	90
do. 2d preferred	......	......	......	90	90
Republic Steel	700	35½	34¾	34¾	34¼
do. preferred	100	98	98	98	97¾
Rock Island Co	3,200	26	25½	25⅞	26⅛
do. preferred	700	58½	58	57½	59
St. L. and San Fran. 2d pfd	......	......	......	42	42⅛
St. Louis Southwestern	200	23⅜	23	23	23
do. preferred	300	57⅛	56⅜	56	56
Southern Pacific	12,000	93¼	92⅝	92¾	92⅞
do. preferred	100	117⅞	117⅞	117¾	117¾
Southern Railway	4,800	26⅞	26⅝	26⅝	26½
do. preferred	300	51½	51¼	50½	50¼
Tennessee Coal and Iron	......	......	......	160	105
Texas and Pacific	3,200	34	33	33¼	34
Toledo, St. Louis and West	200	30	29¾	29½	29½
do. preferred	300	51½	51½	50½	50¼
Union Pacific	124,800	172⅞	171¼	172	173
do. preferred	......	......	......	90½	90½
United States Express	......	......	......	105	105
United States Leather	......	......	......	......	38¼
do. preferred	......	......	......	......	101½
United States Realty	100	87	87	86¾	86¾
United States Rubber	......	......	......	51⅛	51⅛
do. preferred	100	107⅞	107⅝	106½	107
United States Steel	33,900	45½	45⅛	45¼	45½
do. preferred	900	104⅞	104½	104¾	104½
Virginia-Carolina Chemical	......	......	......	34½	34¾
do. preferred	......	......	......	107	106
Wabash	500	16½	16	16⅛	12½
do. preferred	2,300	32	29½	30½	32¼
Wells-Fargo Express	......	......	......	270	275
Westinghouse Electric	......	......	......	150	150
Western Union	100	83	83	82½	82½
Wheeling and Lake Erie	400	12½	12⅛	12⅛	12½
Wisconsin Central	100	22	22	21½	22
do. preferred	200	45	45	44	45
Northern Pacific	200	38	38	38	38⅛
Central Leather	200	38	38	38	38⅛
do. preferred	200	101½	101½	101	101½
Sloss-Sheffield Steel ex. div	100	69	69	68½	69¾
Great Nothern, pfd	2,100	168	166¾	167¼	168
Interboro Metropolitan	300	33¾	33⅝	34	34
do. preferred	......	......	......	70⅝	70⅝

Total sales for the day, 329,000.

STOCKS AND BONDS.

U. S. refunding 2s, registered	105½
do. coupon	105½
U. S. 3s, registered	102¾
do. coupon	103¼
U. S. old 4s, registered	102½
do. coupon	101½
U. S. new 4s, registered	129
do. coupon	129
American Tobacco 4s	75
do. 6s	110¼
Atchison general 4s	101⅜
do. adjustment 4s, bid	91½
Atlantic Coast Line 4s	98⅛
Baltimore and Ohio 4s	101½
do. 3½s	93¼
Brooklyn R. T. convertible 4s	88¾
Central of Georgia 5s	110¼
do. 1st income, offered	90
do. 2d income, offered	76
do. 3d income	83
Chesapeake and Ohio 4½s, offered	105¼
Chicago and Alton 3½s	73¾
Chicago, B. and Quincy new 4s	95
C., C., C. and St. L. gen. 4s., offered	101¾
Colorado Industrial 5s, series A	69¾
Colorado Midland 4s	71½
Colorado and Southern 4s	91⅛
Cuba 5s, bid	103¼
Denver and Rio Grande 4s, bid	95½
Distillers' Securities 5s	89¼
Erie prior lien 4s, bid	96½
do. general 4s	86
Hocking Valley 4½s, bid	104½
Japan 6s	99⅛
do. 6s, 2d series	98¾
do. 4½s, bonds	90⅝
do. 4½s, bonds, 2d series, bid	89½
do. 4s, bid	83½
Louisville and Nashville unified 4s	100
Mexican Central 4s	84¾
do. 1st income, bid	24¾
Minn. and St. Louis 4s	93
Missouri, Kansas and Texas 4s, bid	98¼
do. 2ds	85
Nat. R. R. of Mexico con. 4s, bid	85½
New York Central gen. 3½s	93⅜
New Jersey Central gen. 5s, bid	125½
Northern Pacific 4s	101⅜
do. 3s	72¼
Norfolk and Western con. 4s, bid	98¼
Oregon Short Line refunding 4s	93½
Pennsylvania convertible 3½s, bid	95¾
Reading general 4s	97½
St. L. and Iron Mount. con. 5s, bid	113¼
St. L. and San Francisco rfdg. 4s	98⅞
St. Louis Southwestern con. 4s, bid	77¼
Seaboard Air Line 4s, offered	80⅞
Southern Pacific 4s, bid	89¼
do. 1st 4s, certificates	94¾
Southern Railway 5s	111
Texas and Pacific 1sts	118
Toledo, St. L. and Western 4s	81⅝
Union Pacific 4s	101¼
U. S. Steel, 2d 5s	98⅞
Wabash 1sts	112
do. debenture Bs, bid	70
Western Maryland 4s	80
Wheeling and Lake Erie 4s, bid	86½
Wisconsin Central 4s	88

STRENGTH SHOWN IN WHEAT MARKET

Improved Export Demand and Crop Damage the Cause.

At the Close May Wheat Was Up 1-4 to 3-8c—Corn Was Up 1-4c. Oats Were Up 1-8c—Provisions Were Unchanged to 5c Lower.

Chicago, February 20.—An improved demand and reports of damage to the fall sown crop imparted strength today to the local wheat market. At the close wheat for May delivery was up 1-4@3-4c. Corn was up 1-4c. Oats were 1-8c higher. Provisions were unchanged to 5c lower.

The wheat market opened firm because of a decreased movement in the northwest and the steadiness of the market at Liverpool in face of the severe slump that took place here yesterday. The market was also strengthened by numerous reports that Russia is still buying famine relief supplies in this country and in Europe. Early advices from the seaboard suggested that further export business was probable and these dispatches were confirmed later by the statement from New York that about thirty boat loads had been taken there for export, in addition to the strength gained from this source, the market was bullishly affected by reports from St. Louis that winter wheat in Missouri and in the Ohio river valley has been damaged by the constant alternation of freezing and thawing weather. Buying throughout the day was chiefly by shorts and commission houses while the chief selling was by longs. The market closed firm. May opened 1-8 to 1-4@3-8c higher at 77 1-2 to 77 1-4@77 3-8, sold off to 77@1-8 and closed at 77 3-8c. Clearances of wheat and flour were equal to 634,000 bushels. Primary receipts were 55,000, against 604 for the same day last year. Minneapolis, Duluth and Chicago reported receipts of 373 cars, against 629 last week, and 513 a year ago.

Corn was firm all day on an active demand by cash interests and commission house. The strength of the market was upon firm cables and the firmness of wheat. Because of a scarcity of offerings the total volume of trading was not large. The market closed firm. May opened 1-8 to 1-8@1-4c higher, at 46 3-4 to 46 3-47-8c, sold off to 46 5-8c., advancing to 47@1-8c, and closed at 46 7-8c. Local receipts 398 cars, one contract grade.

Trading in oats was quiet but the market was firm in sympathy with other grain. Offerings were slack and the greater part of them was taken by shorts and cash houses. May opened unchanged to 1-8c higher, as 40 3-8@1-2c, advanced to 40 5-8c, and closed at 40 1-2c. Local receipts, 108 cars.

Provisions were weak early in the day because of a 5@10c decline in the price of live hogs, but later the market became steadier on fair buying by local packers. At the close May pork was off 2 1-2c, at $16.75. Lard was unchanged, at $9.82 1-2. Ribs were 5c lower, at $9.30.

Estimated receipts for tomorrow: Wheat 7 cars; corn, 475; oats 170; hogs 32,000 head.

The leading futures ranged as follows:

	Open.	High.	Low.	Close.
WHEAT—				
May	77¼@⅜	77⅝@¾	77@⅛	77⅜
July	77⅜@⅞	78¼	77½	78
Sept.	77½	78⅛	77⅛	77¾@⅞
CORN—				
May	46¾@⅞	47@⅛	46⅝	46⅞
July	46[illegible]@½	46½@⅝	46⅛@¼	46⅜@½
Sept.	46⅝	46⅞	46½@⅞	45⅝@¾
OATS—				
May	46⅜@½	40⅝	40⅜	40½
July	36⅝@37	37	36¾@⅞	36⅞
Sept.	32½	32⅝	32½	32⅝
MESS PORK—				
May	16.82½	16.85	16.70	16.75
July	16.87½	16.97½	16.82½	16.87½
LARD—				
May	9.85	9.87½	9.82½	9.82½
July	9.87½	9.87½	9.85	9.85
Sept.	9.95	10.00	9.92½	9.95
SHORT RIBS—				
May	9.37½	9.37½	9.30	9.30
July	9.45	9.45	9.40	9.40

Articles.	Receipts.	Shipments.
Flour, barrels	46,600	11,500
Wheat, bushels	25,000	20,300
Corn, bushels	680,300	143,600
Oats, bushels	305,500	135,200
Rye, bushels	14,000	19,200
Barley, bushels	122,900	20,700

Hayward, Vick & Clark.

New Orleans, February 20.—The behavior of Liverpool today rather confirms recent cables that support in actual cotton is weakening. Spot prices are five lower and futures which were due unchanged, show a decline of 3 to 5 points. Further liquidation in near positions was induced thereby in our market this morning, futures opening 5 to 7 lower.

Selling was checked, however, by the action of New York, where steadiness of March and May sustains hope and belief that bull manipulation might cause a turn in that market after March notice day.

ew York wires attribute their steadiness as to the undoing of large straddle interests, with buying in New York, selling in other markets. In order to stop liquidation and make a healthy advance possible it is absolutely necessary that trade demand appreciably develop for the undesirable colored cotton for, as long as the consuming trade does not want it, we cannot wonder if speculation runs away from it and futures sink further below spot quotations which represents the price for standard quality. The spot market is quiet, no pressing demand or change in offerings.

Flour, Grain and Meal.

(Corrected by A. P. Morgan Grain Co.)

Atlanta, February 20.—Flour: Diamond patent, $5.00; Postel's Elegant, $6; Maccoutah Star, $4.60; fancy patents, $4.50; Red Eagle, $4.25; Red Feather, $4; No. 2 white corn, 68c; No. 2 yellow and No. 2 mixed 67c.

White Clipped oats, 58c. Blue seed oats, 56c; Rust proof new oats, 60c; mixed oats, 55c; Burt oats, 75c; Georgia rye, $1 bushel; barley, 90c bushel. Blue stem seed wheat $1.25 bushel. Pure wheat bran, $1.30; brown shorts, $1.30; fancy No. 1 white middling, $1.50. Hay, No. 1 large timothy $1.30; small timothy, No. 1, $1.25; No. 2 timothy, $1.20.

New York, February 20.—Flour—Receipts 13,360; exports 19,125. Dull and barely steady.

Wheat—Receipts 41,000; exports 188,000. Spot steady; No. 2 red 81⅝, elevator; No. 2 red 83¼ f.o.b. afloatt; No. 1 northern 91¾ f.o.b. afloat; No. 2 hard winter 87 f.o.b. afloat. Options higher; May 84¾; July 84⅝; September 83¾.

Corn—Receipts 92,375; exports 231,485. Spot firm; No. 2 58, elevator and 53 f.o.b. afloat; No. 2 white 54½, and No. 2 yellow 53½ f.o.b. afloat. Options higher. May 53⅞; July 53⅝.

Oats—Receipts 53,000; exports 10,300; spot steady; mixed 26@32 pounds 47; natural white 30@35 pounds 49½@51½; clipped white 36@40 pounds 50½@53½.

Chicago, February 20.—Cash quotations were as follows: Flour steady; No. 2 spring wheat 79@83; No. 3, 71@82; No. 2 red 73@74. No. 2 corn 43¼; No. 2 yellow 44. No 2 oats 39; No. 2 white 41¼@41¾; No. 3 white 39½@40¾. No. 2 rye 65. Fair to choice malting 59@62. No. 1 flax seed 1.17. No. 1 northwestern 1.24. Prime timothy seed 4.55. Clover, contract grades, 13.60.

St. Louis, February 20.—Flour steady; red winter patents $3.60@3.80; extra fancy and straights $3.20@3.70; clear $2.65@2.85.

Timothy seed firm, $3.75@4.15.

Corn meal steady, $2.40.

Bran steady, sacked east track, 99c@$1.00.

Hay steady; timothy, $15.00@19.00; prairie $10.00@13.00.

Receipts—Flour 800; wheat 63,000; corn 165,000; oats 118,000.

Shipments—Flour 14,000; wheat 19,000; corn 96,000; oats 90,000.

Kansas City, February 20.—Wheat, May 71⅛; July and September 71⅜. Cash No. 2 hard 70@73; No. 2 red 73@74½.

Corn—May 41¼; July 41⅝; September 42⅝. Cash No. 2 mixed 48; No. 2 white 48½@41¾.

Oats—No. 2 white 41½c; No. 2 mixed 40@40¾.

Receipts—Wheat 69,000; corn 26,000; oats 18,000.

Shipments—Wheat 65,000; corn 18,000; oats 17,000.

Cincinnati, O., February 20.—Flour quiet. Wheat firm, 78@78½. Corn higher, 46½@47. Oats steady, 42½@42¾. Rye quiet, 72@73.

Provisions.

(Corrected by Nelson Morris & Co.)

Atlanta, February 20.—Dry salt ribs, $9.77 1-2; dry salt rib bellies, 20 to 25 pounds, $10.75; dry salt rib bellies, 30 to 35 pounds, $10.35; dry salt fat backs, $8.75; dry salt plates $8.75. Supreme lard basis, 11c. Purity compound lard $8.87 1-2. Supreme hams, $15.50; matchless hams, $14.50; California hams, $10.50.

Chicago, February 20.—Short ribs sides, loose $9@9.25. Mess pork $16.75@16.80. Lard $9.65. Short clear sides, boxed $9.25@9.50.

St. Louis, February 20.—Pork higher; jobbing $17.25. Lard steady; prime steam $9.40. Dry salt meats steady; boxed extra shorts $9.75; clear ribs $9.75; short clears $9.87 1-2. Bacon steady; boxed extra shorts $10.50; clear ribs $10.50; short clear $10.62 1-2.

New York, February 20.—Beef steady; cut meats firm. Lard steady; western prime $9.85@9.95; refined quiet. Pork firm. Tallow steady.

Groceries.

(Corrected by Oglesby Grocery Co.)

Atlanta, Ga., February 20.—Coffee: Arbuckle's, per 100 pounds, $16; green choice, 11@13c; No. 7 Rio 10½c. Sugar, standard granulated 5c; New York 4¾c. Salt, 100-pound sacks, 50c; barrel bulk, $2.25; ice cream, 200-pound sacks, 90c. Cheese, Alderney full cream 16¼c. Soda, Arm and Hammer brand, $3 case. Crackers, soda, 6½c; lemon cream, 7½c. No. 3 Elberta peaches $3.25 case. Oysters, full weight, $2 case; light weight $1. White fish, 60-pound keg, $3.60; white fish, $5 100-pound keg; macaroni 6¼@7c. Potash, Giant, $3.25 case; Red Seal $3.80 case. Peanuts, Virginia hand-picked 7½c. North Carolina hand-picked 6½c. Rice, best new crop, 7c; medium new crop 6c; fair new crop 5½c. Rope, 4-ply cotton 18c. Soap, Ivory $4 case; Polo $2.45 case; Lenox $3.10; Octagon $3.90 case; Red Wrapper $1.60 case; Red Letter $1.50 case. Snuff, 1-pound jars Maccaboy 48c; 10c jars Maccaboy $6. Cheroots, Old Virginia, $12; Old Glory $14. Axle grease, Diamond $1.75 case; Mica $3.25 case. Baking powder, 1-pound Royal $4.85 case; ½-pound Royal $5 case; Good Luck $3.75 case. Beans, navy $2; Roast beef $2.60 case; corned beef $2.60 case; chipped beef $2.30 case. Van Camp's cream, small, case $2.85. Sardines, mustard, $3.25 case. Salmon, pink $4.25 case. Sardines, ¼ oil $3.25 case; ¾ mustard $3.25 case. Tomatoes, 2-pound $1.90 case; 3-pound $2.25 case. Corn, 2-pound, New York, case $1.60. Milk, Eagle brand, $6.60 case; Winner brand $4.60 case; Dime brand $4 case. Grits, 96-pound bags, $1.50.

HOMER WILSON, R. M. ROGERS, T. B. RICKEY, C. F. HUMPHREY, J. L. LINDSAY, J. R. ELGAN, JOHN ROSS, JR., H. P. TAYLOR,

The Homer Wilson Trust Co.,
MINE OWNERS AND OPERATORS.

Write for particulars on the Wonder mining district; the coming camp of Nevada. DO IT NOW. Ask us about any mine or mining stock in Nevada, it is our business to know. Correspondence solicited.

P. O. BOX 281,
GOLDFIELD, ... NEVADA.

THE FORTSON-GARRETT COMPANY
Commission Brokers
COTTON, STOCKS, BONDS, GRAIN AND PROVISIONS.
Private wires to New York, Chicago and New Orleans,
All accounts guaranteed.
Offices: Opposite Post Office, Knoxville, Tenn.; Schrapiro Building, North Augusta, S. C.
Orders solicited for Purchase and Sale for Future Delivery. Correspondence invited. Atlanta and Georgia customers will be given special attention.

CENTRAL BANK & TRUST CORPORATION
CAPITAL $500,000.00
Candler Building. Branch Corner Mitchell and Forsyth Sts.
Conducts a General Banking and Trust Business
4 Per Cent Interest Compounded On Savings Deposits
TRUSTEES:
I. Y. SAGE, JNO. N. GODDARD, SAM D. JONES, F. B. DANCY, NORMAN C. MILLER, GEO. E. KING, ISAAC H. HIRSCH, WM. M. NIXON, EUGENE R. BLACK, J. P. WILLIAMS, CHARLES G. GOODRICH, DR. J. SCOTT TODD, ASA G. CANDLER, WM. H. PATTERSON, JNO. S. OWENS.

THE ORIGINAL 4% BANK
UNION SAVINGS BANK
GOULD BUILDING
ONE DOLLAR Starts an Account
MONEY DRAWS INTEREST FROM DATE DEPOSITED.
Deposits received from 9 a. m. to 6 p. m. and on Saturdays until nine o'clock at night. Your patronage is solicited and will be appreciated.
Capital, $50,000 Deposits, $100,000 Resources, $200,000

The American Audit Company.
Home Office, 100 Broadway, New York City.
F. W. LAFRENTZ, C. P. A., President.
G. E. Manwaring, Vice President. Theo. Cocheu, Jr., C. P. A., Sec. and Treas.
BRANCHES:
NEW YORK—Waldorf-Astoria. ATLANTA—Fourth Nat'l Bank Bldg.
BOSTON—Exchange Building. CHICAGO—Marquette Building.
WASHINGTON—Colorado Building. PHILADELPHIA—Bellevue-Stratford
NEW ORLEANS—Hennen Building. SAN FRANCISCO—Belden Building.
LONDON, ENGLAND—4 King Street, Cheapside.
ATLANTA BRANCH, 1015-17 Fourth National Bank Building.
C. B. BIDWELL, Resident Manager.
Telephone, Main 872. Cable Address, Admit, N. Y.

COTTON AND STOCK.
Orders can be sent to New York in only two legal ways, viz: over the public telegraph wires or by mail.
We have every facility for the execution of marginal orders on a commission basis.
Our treatment of customers is at all times courteous, and orders are executed and reported promptly.
We solicit correspondence and will have our representative call personally on those interested.
CLARK GOODMAN & CO.
20 Broad Street
New York City.

INVESTMENT SECURITIES
Netting 3½ to 6½ Per Cent
Correspondence Invited
JOHN W. DICKEY
AUGUSTA, GEORGIA

Southern Exchange, Brokers
COTTON——STOCKS——GRAIN.
References: Fourth National Bank, Lowry National Bank. 322 Corcoran Building, Washington, D. C.

Municipal Bonds
Choice issues always on hand. Write for descriptive circulars.
The Robinson-Humphrey Co.
Atlanta, Ga.

WILLIAM E. BUSH,
Investment Securities.
Augusta, Ga

Hugh MacRae & Co.,
Bankers,
Miscellaneous Southern Securities.
Cotton Mill Stocks.
Wilmington, N. C., and Washington, D. C.
408 Colorado Building.

Insure Your Horses and Mules
Against Death From Any Cause in
"THE OLD RELIABLE"
The Mutual Live Stock Insurance Company of Georgia
Box 207. Athens, Ga.

Cotton Seed Oil and Cotton Ginning
MACHINERY
Not in Any Combination or Trust
Complete plants from fifteen to two hundred tons capacity. Special small oil plants for ginneries. Complete Cotton Ginning Systems.
E. VanWinkle Gin & Machine Works
ATLANTA GEORGIA.

the meaning of solid comfort

is the satisfaction of knowing that you're always getting the best—that's "old joe." a whiskey most everybody prefers, because it's always uniform—pure—fine. and, ah! that delicious flavor!

full measure—convenient package moderate price—sold everywhere

"b & b" atlanta

Guaranteed Under the National Pure Food and Drugs Act.

CRICHTON'S Business College AND SCHOOL OF SHORTHAND.

Shorthand Department, ... Crichton. Business Department, D. E. Shumaker. Thousands of successful graduates. For catalogue address E. C. Crichton, Prop. Kiser building, Atlanta, Ga.

SOUTHERN SHORTHAND and Business University ATLANTA GA

and the Atlanta School of Telegraphy cannot supply one-half the applications they receive for Stenographers, Bookkeepers and Telegraph Operators. Oldest School in the South. Enter now. Catalog free. Address A. C. Briscoe, Pres., or L. W. Arnold, Vice Pres., Atlanta, Ga.

OPIUM and WHISKEY HABITS cured at home without pain. Book of particulars sent FREE. B. M. WOOLLEY, M. D. Atlanta, Ga. Office 104 N. Pryor Street.

RAILWAY SCHEDULES.

Showing the Arrival and Departure of Passenger Trains of the Following Roads:

WESTERN AND ATLANTIC.

No.	Depart To—		No.	Arrive From—	
2	Nashville..	8:35 am	3	Nashville..	7:10 am
92	Nashville..	4:50 pm	73	Rome	9:45 am
72	Rome	5:10 pm	93	Nashville..	11:45 am
4	Nashville..	8:50 pm	1	Nashville..	7:35 pm

All trains daily.

SEABOARD AIR LINE.

These arrivals and departures are given only as information, and are not guaranteed.

Arrive From—		Depart To—	
Washington..	6:10 am	Birmingham..	6:30 am
Athens..	8:50 am	Clinton..	7:00 am
Memphis	11:20 am	New York.. ..	11:30 am
New York ..	4:30 pm	Athens..	4:00 pm
Clinton.. ..	8:00 pm	Memphis	4:45 pm
Birmingham..	7:45 pm	Washington..	8:00 pm

Shown in Central Time.

OCEAN STEAMSHIPS.

North German Lloyd.

Fast Express Service.

PLYMOUTH—CHERBOURG—BREMEN.

Kronprinz, Feb. 26, 6 AM	Kaiser, April 2, 10 AM
Kaiser, March 5, 10 AM	K. Wm. II, Apr. 9, 1 PM
K. Wm. II, Mch. 12, 5:30 AM	Kronprinz, April 23, noon
Kronprinz, Mar. 26, 1 PM	Kaiser, May 7, 10 AM

Twin-Screw Passenger Service.

BREMEN DIRECT AT 10 A. M.

Trave.. .. .. .. Feb. 20	Brandenburg .. March 14
Main .. .. Feb. 21	Chemnitz.. .. March 19
Weimar.. .. .. March 2	Trave .. .. .. March 20
Rhein.. .. .. .. March 7	Cassel.. .. .. March 28

Mediterranean Service.

GIBRALTAR—NAPLES—GENOA, AT 11 A. M.

K. Albert .. .. Feb. 23	K. Luise.. .. .. March 23
*Friedrich .. .. March 2	K. Albert .. .. April 6
P. Irene .. .. .. March 9	Friedrich .. .. April 13
*Neckar .. .. .. March 16	P. Irene .. .. .. April 20

*Omit Genoa.

From Bremen Piers, 3d and 4th Sts., Hoboken.

North German Lloyd Travelers' Checks Good All Over the World.

OELRICHS & CO., No. 5 Broadway, N. Y.

WM. A. STOKES, ROGERS B. TOY, HERMAN J. HAAS, 504 Century Bldg.

TEXAS OKLAHOMA AND INDIAN TER'Y.

The price is good, rich land in the Southwest is so low that you can own a big farm there without investing much money, or mortgaging the place.

Land that is the equal of land in the older States now sells for a small fraction of the cost of land in your locality.

Very Low Rates

on the first and third Tuesdays of each month to Texas, Oklahoma and Indian Territory via M. K. & T. Ry. Co, and see the Country yourself. Choice of routes, via Memphis or Shreveport. For particulars write

MKT

JNO. P. DALY, DIST. PASS. AGT. M. K & T. RY EQUITABLE BDG. ATLANTA, GA

VISIT HAVANA NOW by the "BEE LINE"

$40 Round trip to Havana includes all expenses on steamer. A 12-day trip allows stop of two days in Havana, or good six months if desired.

Fortnightly

Brunswick, Ga., to Havana

The safest and most enjoyable trip of the season. Each day a period of delight; luxurious staterooms; some en suite with bath; fine cuisine; broad promenade decks.

Tickets, reservations and full information on application to

J.C. LICEOUR, Commercial Agent
Brunswick Steamship Co., Dept. I
Brunswick, Ga.

WANTED.

New and second-hand feathers; highest price paid. Southern Spring Bed Co., Bell street and Georgia Ry.

Fort Dade, Fla., February 18, 1907.—Sealed proposals in triplicate for repairing and painting cypress cisterns will be received until 7 p. m. March 5, 1907, then opened. Information furnished upon application. Proposals to be endorsed "Proposals for Repairing and Painting Cypress Cisterns at Fort Dade, Fla.," and addressed to M. H. Barry, 1st Lieut. A. C., Constructing Quartermaster.

LETHARGIC TONE IN STOCK MARKET

Condition Yesterday Significant of Decline in Interest

Plans Amongst Brokers for a Week-End Three-Day Holiday, Caused by Washington's Birthday and Following Holidays in Gotham.

New York, February 20.—The lethargic condition into which the stock market lapsed today was significant of the decline of interest. Professional limits of narrowest description confined the trading. There was nothing discernible in the market to reflect developments in general conditions. Some part of the extreme dullness of the operations was attributed to the approaching of the holiday on Friday. Plans amongst brokers for staying out of town over the week-end added to the disinclination to make new commitments in the meantime. The material of the day's meagre speculation largely dealt with conjectural developments rather than with actual occurrences. There was quite elaborate argument expended on the probabilities of success or defeat for the American currency measure in Washington. Wall street has set up a standard of large importance for this ground in its bearing on the market outlook, which is not fully shared by bankers and others, who regard it strictly from the side of its probable influence on the money market. The proceedings which are to be resumed next Monday by the interstate commerce commission into the affairs of the Harriman railroads offered another field for surmise. The distinguished array of names of the witnesses to be examined at the hearing in itself gives importance to the inquiry in the eyes of the financial world. There is besides a lurking apprehension that disclosures may be made that will add fresh fuel to the flames of public hostility to corporations. Utterances by several prominent railroad officials came in opportunely to add point to the feeling of uneasiness over the possible consequences of the spread of the market. A threat to the sustained prosperity of the country was alleged from the baiting of corporations by two railroad presidents, and a gloomy picture was presented of the necessity of discontinuing dividends and even of submission to bankruptcy by minor railroads, which would be the natural consequence. The Pennsylvania continued to be much discussed on the side of unexpected moderation of the requirement for new capital represented in the $10,000,000 portion of the $60,000,000 not intended to provide for redemption of other maturing obligations. While the lightness of this requirement was partly explained by the statement that resources in addition, in hand from the sale of stocks of other railroads, it was inferred that a large retrenchment of future outlays by the company was intended. The general adoption of this course of policy, owing to the difficulties of securing capital, is expected to curtail the consumptive demand for materials, and to reduce the number of actively employed laborers. In the prevalent mood of the market, and its partiality for surmise, the Japanese situation came in for some consideration again, and was given a potentiality for possible harm to the future of the market. The selling of Union Pacific was again the most influential factor in the actual trading at the stock exchange. Professional operators claimed to detect evidence of selling for inside account of that stock, and they took the bear side of the account in consequence. The operations for that account were mostly concluded during the first hour of the market. A partial recovery followed, and prices drifted sluggishly for the greater part of the day, but the closing tone was easy.

In the money market rates for time loans were advanced to bring them more into conformity with the rate of yield in corporation note issues.

Bonds were easy. Total sales, par values, $1,654,000.

United States bonds were unchanged on call.

The Money Market.

New York, February 20.—Money on call firm at 3½@5½ per cent; ruling rate 5 per cent; closing bid 3; offered at 3½.

Time loans stronger; sixtp days 3½@3 3-4 per cent; ninety days and six months 5½.

Prime mercantile paper 5 3-4@6 1-4 per cent.

Sterling exchange soft with actual business in bankers' bills at 4.845@4.8450 for demand, and at 4.8030@4.8035 for sixty-day bills.

Posted rate 4.81½ and 4.85½.

Commercial bills 4.80 1-8.

Bar silver 68 3-4.

Mexican dollars 53 1-4.

Government and railroad bonds steady.

The Treasury Statement.

Washington, February 20.—Today's treasury balances, exclusive of the gold reserve, show: Available cash balances $248,270,445; gold coin and bullion $111,553,399.

Coffee and Sugar.

New York, February 20.—The market for coffee futures opened steady at unchanged prices to a decline of 10 points and shortly afterwards was about 5@10 points net lower under liquidation following lower European cables and the big receipts reported at Sao Paulo for the day. There was support of the near months from trade interests at the decline, and the market rallied partially during the day. The close was steady at a net advance of 5 points to a decline of 5 points. Sales reported of about 114,250 bags, including exchanges of about 40,000. The transactions included March 5.40@5.45; May 5.50@5.55; July 5.60; September 5.70@5.75; December 5.85@5.90; January 5.90@5.9; spot coffee steady. Rio No. 7, 7c; Santos No. 4, 8; mild coffee quiet; Cordova 9@12 1-2.

Sugar, raw steady; fair refining 2 7-8c; centrifugal 96-test 3 3-8c; molasses sugar 2 -8c. Refined quiet.

New Orleans, February 2.—Sugar steady; centrifugal whites 4 3-16@4 1-4; centrifugal yellow 3 3-8@4 3-16; seconds 2 1-2@3 7-16. Molasses quiet; sirup 30@34. Coffee steady; invoices Rio No. 8, 6 7-8; No. 7, 7c; No. 6, 7 1-4; No. 4, 7 7-8c.

Fruits and Vegetables.

(Corrected by McCullough Bros.)

Atlanta, February 20.—Lemons, fancy $4@4.50 per box. Pineapples $2.75@3 per crate. Bananas, straight, per bunch, $1.50; culls, per bunch, 80c@$1. Tomatoes, fancy, $3.50@4; six-basket crates. Celery 70@80 bunch. Egg plants $2.50@3 per crate. Irish potatoes 90c@$1 bushel. Apples, fancy Missouri $3.75@4 barrel; fancy New York apples $3.50@4 barrel. Florida oranges, owing to size, $2@3 box. California oranges, fancy navels $3@3.25. Grapefruit $2.50@3. Okra $3@3.50 crate. Lettuce $1@2.50 per crate. Beans $4@5 crate. Cauliflower 4@6c per pound. Squash white, $1.50@1.75 per crate; yellow $2@2.25. Cabbage 1½@2c; Florida cabbage 3c. Peppers, fancy, $4@5 per crate. Onions, western stock, $1.10@1.15 bushel; Tennessee, Georgia, 80@90c bushel. Sweet potatoes, white, 75@80c per bushel; pumpkin yams 90c@$1 bushel. Grapes Malaga $7@8 keg. Cranberries 50c per gallon. Cocoanuts $4 sack. Dried figs 12½@14c pound. Raisins $2 box. Mixed nuts 12½@14c pound, owing to quality; English walnuts 12½@15c pound; Almonds 12½@16½c pound; Brazil nuts 14½@15½c pound; pecans 20@30c per pound, owing to size.

When You Buy WHISKEY You Want The Best

ECHO SPRING

is the old reliable brand that has not changed in character. Pure as ever and as good as ever.

A Trial Will Convince You

S. Grabfelder & Co., Distillers, Louisville, Ky.

Country Produce.

(Corrected by McCullough Bros.)

Atlanta, February 20.—Eggs, No. 1, 17 to 18c; hams 13@14c. Butter, Georgia, table 15@27½c; cooking butter 12½@15c; good demand. Dressed poultry, fries 18@20c per pound; broilers 20@22c; hens 14@15c per pound; cocks 7@8c per pound; turkeys 12½@16c pound, fair damand. Live poultry, hens 40@42½c, owing to size; fries, owing to size, 30@35c. Geese 60c. Turkeys 14@15c per pound.

New York, February 20.—Butter firm, unchanged. Cheese strong, unchanged. Eggs firm; western firsts 26 1-2c; seconds 25 1-2@26c.

Chicago, February 20.—On the produce exchange today the butter market was steady; creameries 22@32 1-2; dairies 20@30. Eggs firm; at mark, cases included, 23@26; firsts 25; prime firsts 26; extras 28. Cheese steady, 14@16 1-4.

St. Louis, February 20—Poultry steady; chickens 10c; turkeys 12. Butter steady; creamery 27@34c; dairy 21@27. Eggs higher, 23c.

Kansas City, February 20.—Eggs firm; firsts 22 1-2c. Butter, creamery 32c; packing 20.

Cincinnati, February 20.—Butter firm. Eggs steady, 22@23c. Poultry steady; hens 10c; springs 11@12; turkeys 11@12.

New Orleans, February 20.—Poultry slow; hens 11@11 1-2; young chickens 15@25c; tukeys 10@10 1-2; ducks 12 1-2@13; geese $7.50@8 per dozen; fresh eggs 22c.

Live Stock Market.

Chicago, February 2.—Cattle: Receipts 23,000; market steady. Common to prime steers $4.00@7.00; cows $3.25@4.75; heifers $2.60@5.00; bulls $3.00@4.50; calves $2.75@7.50; stockers and feeders $2.75@4.80.

Hogs: Receipts about 33,000. Market steady. Choice shipping hogs $7.02½@7.05; heavy-weight butchers $7.00@7.02½; packing $6.90@7.00; assorted light $6.90@6.92½; pigs $6.00@6.25; bulk of sales $6.90@7.00.

Sheep: Receipts about 16,000. Market strong to 10 cents higher. Sheep $3.00@6.00; yearlings $4.60@6.60; lambs $6.00@7.65.

St. Louis, February 20.—Cattle: Receipts 2,500, including 1,200 Texans. Market 10 cents higher. Native shipping and export steers $5.10@6.75; dressed beef and butchers' steers $4.70@6.40; steers under 1,000 pounds $3.75@4.65; stockers and feeders $3.60@4.75; cows and heifers $2.65@5.25; canners $1.90@2.50; bulls $2.65@4.50; calves $3.60@8.00; Texas and Indian steers $2.50@5.50; cows and heifers $2.90@5.50.

Hogs: Receipts 7,500. Market higher. Pigs and lights $6.25@7.00; packers $6.75@7.05; butchers and best heavy $7.00@7.15.

Sheep: Receipts 20,000. Market steady. Native muttons $3.25@5.75; lambs $4.00@7.45; culls and bucks $3.75@4.75; stockers $2.50@3.85.

Kansas City, February 20.—Cattle: Receipts 11,000, including 700 southerns. Market strong to 10 cents higher. Choice export and dressed beef steers $5.40@6.50; fair to good $4.15@5.30; western-fed steers $4.00@5.00; stockers and feeder $3.50@5.25; southern steers $3.50@5.00; southern cows $2.50@3.75; native cows $2.50@4.50; native heifers $3.25@5.00; bulls $3.25@4.00; calves $3.25@7.00.

Hogs: Receipts 15,000. Market strong; top $7.00; bulk of sales $6.85@6.97½; heavy $6.95@7.00; packers $6.80@7.00, pigs and lights $5.25@6.90.

Sheep: Receipts 6,000. Market shade higher. Lambs $6.70@7.40; fed ewes and yearlings $4.75@5.65; western-fed yearlings $6.25@6.60; western-fed sheep $4.50@5.50; fed ewes $3.50@5.00.

New York, February 20.—Beeves: Receipts 1,222; steers $5.00@5.92½; bulls $3.50@4.50; cows $2.00@4.30.

Calves: Receipts 1,231; veals $5.00@10.00; culls $4.00@4.75; barn-yard calves $2.85@3.62½.

Sheep and lambs: Receipts 750; sheep $3.50@4.25; no good sheep here; lambs $7.25@7.75.

Hogs: Receipts 7,070. Market no more than steady. State and Pennsylvania hogs at $7.40@7.60.

Naval Stores.

Savannah, Ga., February 20.—Turpentine firm, 71 1-4c; sales 62; receipts 65; shipments 110.

Rosin firm; sales 900; receipts 351; shipments 960; stock 70,345. Quote: A, B, C, D, $4; E, $4.05; F, G, $4.12 1-2@4.15; T, $4.45; I, $4.55; K, $525; M, $5.50; N $6; window glass, $6.25; water-white, $6.50.

Charleston, S. C., February 20.—Turpentine and rosin, nothing doing.

New York, February 20.—Petroleum steady. Rosin steady. Turpentine steady.

The Metal Market.

New York, February 20.—London tin market declined today; spot £190 17s ed; futures £189 15s. Locally easy, $41.75&41.85.

Copper lower abroad; spot £100 15s; futures £108. Locally quiet, but rfim; Lake $25.00@25.25; electrolytic $24.75@25.00; casting $24.25@24.75.

Lead unchanged, £79 10s in London and $6.00@6.30 locally.

Spelter 52 lower in the London market at £25 15s. Locally unchanged $6.89@6.90.

Iron is 3d lower in the English market; Standard foundry 53s 3d; Cleveland warrants 54s. Locally unchanged; No. 1 foundry, northern $25.25@26.25; No. 2 foundry, northern, $24.75@25.75; No. 1 foundry, southern, $26.00@26.50; No. 2 foundry, southern, $25.00@26.00.

St. Louis, February 20.—Lead steady, 6.10; Spelter steady, 6.75.

Try a can of Williams' Syrup. It is pure.

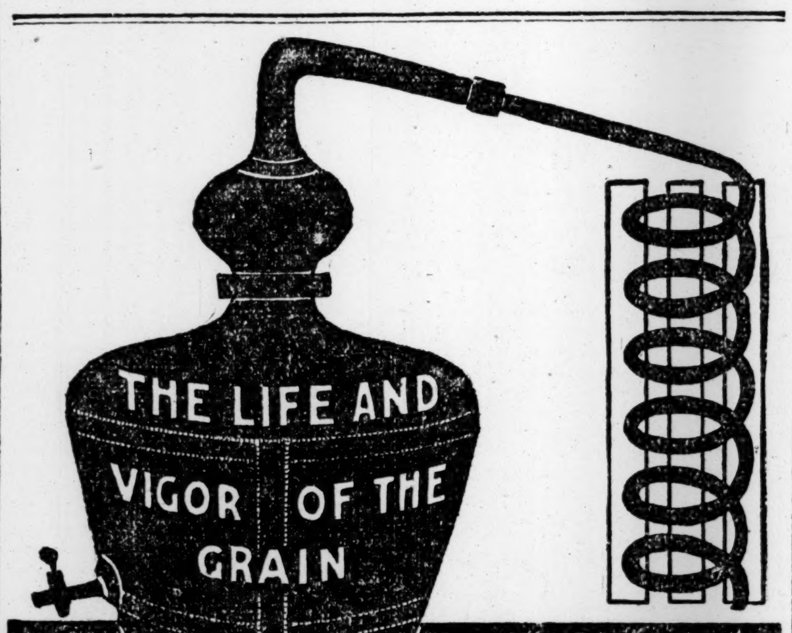

CASCADE PURE WHISKY

A GENUINE SOUR MASH

This means naturally fermented, ensuring purity, mellowness and richness. Copper distilled. Aged by time alone. An honest whisky, honestly made.

GEO. A. DICKEL & CO.
Distillers
Nashville, Tenn.

Potts-Thompson Liquor Co., Distributors.

FOR RENT FORTY-FIVE-ROOM HOTEL

On a prominent corner in the center of the city we have just had consigned for rent a hotel containing forty-three bed rooms, dining room, kitchen, pantry and office. It is equipped with electric elevator, electric lights, steam heat, and on each floor has four private baths and one public bath. The owner will at once have it papered and painted throughout, the plumbing put in first-class condition and the place generally overhauled. This is the only hotel in the city for rent, and the price is low—$200 per month.

FORREST AND GEORGE ADAIR

THE highest price ever paid for a picture at public sale in this country was the $66,000 paid in 1887 for Meissonier's "Friedland," one of the four great military paintings comprising his "Napoleon Cycle" and now in the Metropolitan Museum of Art in New York. There are no specimens of our work there, so far as we know, but we have printed and ligthographed a series of much smaller pictures of less ambitious subjects that, with some accompanying text, have earned for their buyers far more in a great deal less time. Let us harness our art to your business enterprise today. Foote & Davies Co., The Best in Printing and The Allied Arts, 63-67 E. Alabama St., Atlanta.

FOR RENT

67 Currier St., first floor flat, strictly modern, 5 rooms, $37.50.
Peachtree Road, 8-room 2-story house, $45.00.
503 Piedmont Ave., 2-story 7-room house; can rent for $30.00.

S. B. TURMAN & CO.
16 S. Broad Street.

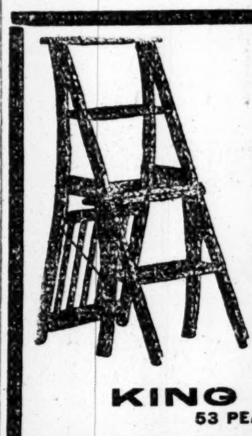

NOTHING TO BEAT THE COMBINATION CHAIR AND STEP LADDER for Convenience and Economy

Price Only $2.00

KING HARDWARE CO.,
53 PEACHTREE ST. 87 WHITEHALL.

New Train TO Jacksonville 8:30 P. M. VIA SOUTHERN RAILWAY

Hotel Marlborough

Broadway, 36th and 37th Sts., Herald Square, New York

Most Centrally Located Hotel on Broadway. Only ten minutes walk to 25 leading theatres. Completely renovated and transformed in every department. Up-to-date in all respects. Telephone in each room.

Four Beautiful Dining Rooms with Capacity of 1200.

The Famous German Restaurant

Broadway's chief attraction for Special Food Dishes and Popular Music.

European Plan. 400 Rooms. 200 Baths.

Rates for Rooms $1.50 and upward. $2.00 and upward with bath. Parlor, Bedroom and Bath $3.00 and upward. $1.00 extra where two persons occupy a single room.

WRITE FOR BOOKLET.

SWEENEY-TIERNEY HOTEL COMPANY
E. M. TIERNEY, Manager

The Hall's Safe Co.'s Chrome Steel Screw Door Bank Safes

Vault Doors, Etc., Fire and Burglar Proof Safes

Estimates furnished on all kinds of Bank work

A. C. WILLIAMS. 72 Augusta Ave., Atlanta

PROFESSIONAL CARDS.

R. T. Dorsey, P. H. Brewster, Albert Howell, Jr., Hugh M. Dorsey and Arthur Heyman.

Dorsey, Brewster, Howell & Heyman, Attorneys at Law.

Offices 203, 204, 205, 206, 207, 209 and 210 Kiser building, Atlanta, Ga.

Long distance telephones 3023, 3024 and 3025, Atlanta, Ga.

HICKS' CAPUDINE IMMEDIATELY CURES HEADACHES Breaks up COLDS IN 6 TO 12 HOURS Trial Bottle 10c. At Druggists

Every Woman is interested and should know about the wonderful MARVEL Whirling Spray The new Vaginal Syringe. Injection and Suction. Best—Safest—Most Convenient. It Cleanses Instantly.

Ask your druggist for it. If he cannot supply the MARVEL, accept no other, but send stamp for illustrated book—sealed. It gives full particulars and directions invaluable to ladies. MARVEL CO., 44 E. 23d ST., NEW YORK.

For sale by Jacobs' Pharmacy.

Special Notices.

FUNERAL NOTICE.

SMITH—The relatives and friends of Mr. J. M. Smith, Mrs. J. M. Smith, Captain F. L. Smith, S. E. and M. L. Smith, Miss Lula Smith and Mrs. E. C. Maddox are requested to attend the funeral of the former at his late residence, 383 Central avenue, at 11:30 a. m. today. Services conducted by Dr. W. W. Landrum. Interment at McDonough, Ga., at 3 p. m.

MEETING NOTICE

A regular communication of Fulton Lodge No. 216, F. and A. M., will be held this evening at 7:30 o'clock in Masonic hall, corner West Mitchell and Forsyth streets. Work in Entered Apprentice degree. All candidates for examination in Fellowcraft degree and those for initiation are requested to be on hand. All qualified brethren are fraternally invited.

By order of
W. S. RICHARDSON, W. M.
W. C. MULL, Secretary.

Scottish Rite Masonry.

The regular annual meeting of Hermes Lodge of Perfection, No. 4, A. and A. S. R., S. J., will be held at Masonic temple, corner South Forsyth and Mitchell streets, on this (Thursday) evening, February 21, 1907, at 7:30 o'clock sharp.

Reports of officers and committees.
Election and installation of officers.
Banquet.

Other members of the rite are cordially invited to be present.

JOS. C. GREENFIELD (3) K. C. C.H.,
Venerable Master.
PAUL BURKERT, Secretary.

BANK CLOSING NOTICE.

Friday, February 22, "Washington's Birthday," is a legal holiday. The banks composing the Atlanta Clearing House Association will be closed for business on that day.

DARWIN G. JONES, Manager.
ASA G. CANDLER, President.

HARRY LESLIE WALKER
ARCHITECT
1721-2-3 Candler Bldg. Main 1786

THE GRAND

Friday and Saturday—Saturday Matinee.
CHAS H. YALE AMUSEMENT CO.
Presents the New Musical Hurrah,
PAINTING THE TOWN
20 MUSICAL HITS—3 BALLETS.
60—People—60. Big Chorus.
Opera, Vaudeville and Musical Comedy.
Night 25c to $1.50. Matinee, 25c to $1.

SEATS NOW ON SALE
For only appearance of
MME EMMA EAMES
(Of the Metropolitan Opera House, N. Y.)
Prices $1, $1.50, $2. Box seats, $2.50.
MONDAY NIGHT, FEB. 25TH.

THE BIJOU

MATINEE TODAY—TONIGHT.
SPECIAL MATINEE FRIDAY.
The Big Musical Comedy,
GAY NEW YORK
With Lillian Hoerlein and Harry Emerson.
Big Chorus of Show Girls
Next Week, BILLY B. VAN.

EL DORADO

BLUNKALL-ATWOOD CO.
Thursday, Friday, Saturday nights, Friday, Saturday matinees.
THE TIDE OF LIFE.
Night prices: 15, 20, 30, 50c; matinee prices, 15, 20, 30c.
Next week
CAPTAIN SWIFT.
With Erwin Blunkall.

FOR SALE

Have some good building lots on North Side. These can be improved so as to net a large per cent.

SEE

LIEBMAN

REAL ESTATE--RENTING-
28 Peachtree St.

Do You Read?

This Offer Is For You

$8.00 Pays For $12.00 Worth of Reading

Four Great Periodicals One Full Year to One or Different Addresses. Regular Price $12.00. Our Special Price $8.00.	Atlanta Constitution (DAILY AND SUNDAY) Review of Reviews Success Magazine Woman's Home Companion

Price is $9.00 To Subscribers Out of Atlanta

It Will Save You $4.00

SUBSCRIBE NOW!

The Atlanta Constitution
ATLANTA, GEORGIA.